

Buckeye Classic
2021 *Jersey*



Jersey

Wednesday, March 31st

TERMS AND CONDITIONS FOR CONSIGNMENT SALES
Adopted December 31, 2005 by the American Jersey Cattle Association

TERMS: The terms of the sale are cash, check, or wire transfer for the full purchase price in U.S. funds on sale day. Parties unknown to the seller or sale management must furnish a statement or letter from his/her bank or a certified check. The seller, sponsor, or sale manager reserves the right to require payment by wire transfer, certified check, or in cash. If other arrangements for payment are made with the seller, a written agreement acknowledging such terms and signed by both parties must be filed with the sale clerk prior to release. All payments must be made to the sale clerk. No release will be given prior to a satisfactory settlement, whereupon a signed order from the clerk must be presented to the loading supervisor. Seller retains title until payment has been honored unless other arrangements are made. Buyers are entitled to warranties as listed below only after full compliance with these terms.

SALE POSITIVE: The highest bidder shall be the buyer. Every animal is pledged to absolute sale unless withdrawn for cause as determined by the sale manager. In case of dispute the animal shall again be put up for advance bids, and if there be no advance bid, the animal shall be sold to the person from whom the auctioneer accepted the last bid. If two or more claim the bid, the auctioneer shall indicate the party whose bid was recognized. Other claimants will be given an opportunity to increase the bid. Bidding directly or indirectly on an animal in which the bidder or any person for whom the bid is made has an ownership interest is prohibited unless the intention to bid is disclosed specific to each animal in the catalog or announced from the auction stand.

CERTIFICATES OF REGISTRATION: Certificates of registration or identification (whichever applies) showing transfer to the buyer on the records of the American Jersey Cattle Association will be furnished by the seller for each animal at no cost within a reasonable period of time. An animal may not be transferred back to the seller for a period of one year except at the discretion of the American Jersey Cattle Association. Registration certificates show registration on the records of the American Jersey Cattle Association, but are not documents of title.

CATALOG INFORMATION: The material in the sale catalog has been carefully edited. Any errors, omissions, or information noted after printing of the catalog will be announced from the auction stand. Such announcements will take precedence over printed matter in the catalog. In any event, neither the sponsor nor the sale manager shall be responsible for errors or omissions.

RISK: All animals are at the buyer's risk as soon as struck off, but will be cared for at no cost for 24 hours. Buyers must make arrangements for care of their purchases beyond the 24 hour period. Animals are solely at the seller's risk prior to being struck off, including that time while under the care and supervision of the sponsor or sale manager.

WARRANTIES:

- (a) **Title.** The seller warrants clear title to the animal and other items sold and the right to sell the same.
- (b) **Breeding.** The seller guarantees his/her animals to be breeders, but not beyond the purchase price, with the following understanding:
 - Males:** Should any bull within four months after the sale date or within four months after reaching the age of fourteen months, whichever is later, fail to prove a breeder after being used on a registered Jersey female known to be a breeder, the matter shall be reported in writing to the seller who shall have four months from the date the bull is returned to him/her to prove him to be a breeder, before refunding the full purchase amount or making other satisfactory settlement with the buyer.
 - Females:** Any female that has freshened normally within ninety days prior to the date of sale is, by that fact, considered to be a breeder. Should any other female when fresh over ninety days fail to become pregnant within four months of the sale date, or if she is less than sixteen months old when sold fail to become pregnant by the time she reaches the age of twenty months, after having been bred to a registered Jersey bull known to be a breeder and after having been treated by a licensed veterinarian, the matter shall be reported in writing to the seller within 90 days of the applicable limit, and the seller shall then have the privilege for four months after receiving the animal to prove her a breeder before refunding the full purchase price or making other settlement satisfactory to the buyer. Females bred when sold and pronounced in calf are presumed to be pregnant, but pregnancy is not guaranteed unless so announced. The seller makes no warranty that pregnant females will deliver calves or that they will carry them full term. Superovulation or flushing of a female after the sale negates any breeding warranty. Unless notice has been given to the sale manager prior to sale date and is noted in the catalog or announced from the auction stand that a female has been superovulated or flushed prior to sale date, the seller warrants that such is not the case. For animals that have been superovulated or flushed, a complete record of all embryo transfer offspring, pregnancies, and frozen embryos by service sire are to be given to the sale manager.
- (c) **Embryos.** Only Grade 1 embryos collected and processed by an embryo transfer business (ETB) certified by the American Embryo Transfer Association (AETA) will be sold. Sale manager will have a copy of the Certificate of Embryo Recovery and Certificate of Freezing (AETA Forms A and C) before and during any sale.
- (d) **Choice of Pregnancy.** Should an animal chosen from a specified flush fail to meet the breeding warranties, or should an animal of the sex specified by the buyer not result from a specified flush, the buyer and seller will take the following steps:
 - 1. Seller will offer the choice of remaining animals from the specified flush, and/or
 - 2. Seller will offer the choice of another flush already implanted or of a future flush. If the buyer accepts the choice of a future flush, unless otherwise agreed no interest will be charged to the buyer, but payment schedules will remain the same.
 - 3. If neither of the above options are acceptable to the buyer, the seller will make full refund of all payments received.
- (e) **Limited Warranties. The Seller makes no other warranties, express or implied, including without limitation, merchantability or fitness for a particular purpose. All warranties cease when an animal is resold or transferred by the original purchaser.**

HEALTH CERTIFICATE: The seller will provide to the buyer an official health certificate for interstate shipment of each animal. No warranty is made as to the condition or health of the animal or the result of any future health test or as to the condition of an animal's udder following calving. Herd and/or area accreditation and certification status and calfhood vaccination status will be printed in the catalog or announced from the auction stand. Health tests and condition for export sales to foreign countries or states with special health requirements are the sole responsibility of the buyer unless otherwise announced from the auction stand or otherwise agreed prior to sale between the seller and the potential buyer.

SHIPPING: Assistance will be given in loading and shipping animals after the sale but no risk is assumed by anyone associated with the sale when such assistance is given. All costs, risks and responsibilities are borne by the buyer, and transportation charges on all animals subject to adjustment shall be paid by the buyer, unless other arrangements are made.

ABSENTEE BIDDERS: While it is preferable for prospective bidders to attend the sale in person, for the convenience of those not present, members of the sales force will represent you at the sale. Others handling bids for absentee buyers should identify themselves to the sponsor or sale manager before the sale to ensure that the terms of the sale are complied with. Any person handling a bid for an absentee buyer does so as agent only and is not responsible to the buyer for any animal he may purchase in that capacity.

RESPONSIBILITY: The seller is solely responsible for all warranties, as to animals or other property offered for sale. The sale manager, auctioneer and sponsor are acting as agents only and are not responsible for the title, condition, quality, fitness, or productiveness of any animals or other items sold.

Examination of all purchases should be made immediately after purchase, and any complaint must be reported to the sale manager before the close of the sale. Neither the sale manager, the sponsor, the seller, the auctioneer, nor anyone associated with the sale shall be responsible for accident, injury or property loss to anyone attending the sale. The sale manager, sponsor, and auctioneer shall not be liable for payment of the purchase price of any animal or other item sold. In submitting entries and/or selling animals or other items, the seller agrees to the terms and conditions set forth herein and assumes full responsibility of his or her animals.

PENALTIES: Violations of these terms and conditions shall be considered unethical sales practices and shall subject the violator to such penalties as may be imposed by the American Jersey Cattle Association.

Buckeye Classic Jersey Sale

Wednesday, March 31, 2021

Sale Team:

Jersey Marketing Staff:

Greg Lavan, Manager..... 614/216-8838

Jason Robinson, Area Representative

..... 614/216-5862

Ron Mosser, Area Representative..... 614/264-0142

Neal Smith, Executive Secretary 209/988-0601

Hannah Meller, Clerk 614/322-4473

Buckeye Dairy Club staff:

Sarah Lehner, Chair 740/707-3332

John Lemmerman, Advisor 614/403-6151

Dr. Maurice Eastridge, Advisor 937/243-1162

Auctioneer:

Todd Woodruff, #14035 937/605-0319

Schedule of Events:

Wednesday, March 31

12:00 P.M. Buckeye Classic Spring Sale

*Sale will proceed in this order Guernsey, Milking
Shorthorn, Jersey and Ayrshire*

Friday, April 2

8:00 A.M. Spring Dairy Expo Jersey Show

Visit the Spring Dairy Expo website at:

www.springdairyexpo.com for the complete schedule
of all breed shows and sales.

Pickaway Agriculture and Event Center

415 Lancaster Pike, Circleville, Ohio 43113

*This sale will be broadcast live
on JerseyAuctionLive.com. Bid
from anywhere online with this
service. Log on at sale time and
see the sale...live.*

Jersey
Auction
Live.com

Health Tests:

All animals will be tested for interstate shipment, brucellosis (BAPA testing is recommended), tuberculosis, and BVD-PI. All will receive a shipping fever booster. All milking cows will be tested for *Staph aureus* and *Mycoplasma* Species.



Discover, Visa, MasterCard, and American Express accepted.

NOTICE TO ALL BIDDERS ON A CHANGE TO PAYMENT TERMS: Cash, Check, Debit Card, Visa, MasterCard, American Express or Discover accepted. 3% buyer's premium on all sales with 3% waived for cash or check.

The pedigrees in this catalog are prepared by sale management using the most recent pedigree information available. Breeding and production information is provided to us by the consignors. Although information is verified to the best of sale management's knowledge, management cannot guarantee against errors or omissions.

All announcements from the box on sale day, take precedence over printed materials.

Please bring this catalog to the sale with you.



6486 E. Main Street, Reynoldsburg, OH 43068
614.322.4473 Hannah Meller 614.322.4496 fax
JMS@USJersey.com | <http://JMS.USJersey.com>

The American Jersey Cattle Association and National All-Jersey Inc., promote the use of authentic and unaltered photographic images of Jersey animals, and disapproves of the use of any photographic images that alter the body of the Jersey animal. The American Jersey Cattle Association therefore requests that all photographic images of Jersey animals submitted for publication in catalogs of Jersey Marketing Service contain no alterations to the body of the animal.

Despite its best efforts to ensure that only unaltered photographs of Jersey animals are used in this publication, the American Jersey Cattle Association cannot guarantee that every photographic image of a Jersey animal is authentic and unaltered.



The Buckeye Classic Sale

27th annual sale for Jerseys.



WILLIAMS IMPRESSIVE IDEA-ET, E-90%
3-5 305 20,096 4.7% 950 3.6% 715
Reserve Intermediate Champion,
2000 All American Jersey Show

One of the ‘landmark’ activities of the Buckeye Dairy Club has been the dairy cattle sale. The first sale was held in the Plumb Hall arena on May 16, 1981 and was titled “Buckeye Classic Calf and Heifer Sale” with only Holstein cattle being sold. There were 41 lots sold the first year. The Club received the College’s New Activity Award for the sale for the 1982-1983 academic year. By 1988, the title had become the Buckeye Classic Sale, it also included lactating Holstein cows, and it was moved to the Ohio State Fairgrounds.



WF/L&M FRANCO BENNI, E-90%
2-1 305 15,480 3.8% 590 3.7% 575
2nd Two-Year-Old, 1998 Ohio State Fair

In 1994, the Buckeye Classic Sale was ‘in color’ with the addition of Jersey and Guernsey cattle. There were 30 Holstein lots, 15 Jersey lots, and 10 Guernsey lots.

The sale that has been previously held at the Ohio State Fairgrounds, has now transitioned this year to the Pickaway Agriculture in Event Center to remain in conjunction with the Spring Dairy Expo. In recent years, the Buckeye Dairy Club has worked with state breed associations to host Holstein, Guernsey, Ayrshire and Milking Shorthorn sales. The Buckeye Dairy Club is excited to continue to include Jerseys with help from Jersey Marketing Service.

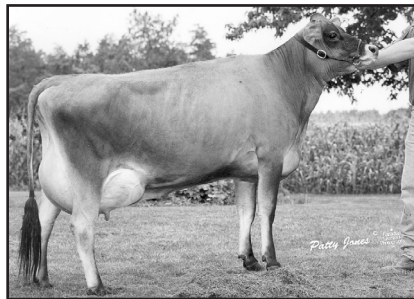

**OHIO BARBER BERRETTA MILFRED
GP 80 (CAN)**
1-10 305 20,820 3.1% 649 3.4% 715

We are excited to see how the sale has grown and improved over the years, and are optimistic about the opportunities for the future! Thank you to everyone for your support over the years!

The Jersey portion of the sale has a rich history with many great cows selling through the years, including the four cows to the left. Williams Impressive Idea was not only the Reserve Intermediate Champion of the All American Jersey Show, but she is the dam of SC Golddust Paramount latola, the ONLY five-time Premier Sire of the All American Jersey Show in breed history. Many other great ones have also sold and represented the herds of our distinguished alumni and friends well.



WELDY BLAIR TASHA, E-91%
5-2 305 21,860 5.7% 1238 3.7% 813

The Buckeye Dairy Club is looking forward to this year’s Jersey sale and working with Jersey Marketing Service to host this edition of the Buckeye Classic Sale. We hope to see you in Circleville on March 31!

Sarah Lehner, Buckeye Classic Jersey Sale Chair



LOT 1J ELMHURST-KYPO W ATHENA JE840003212781118 GT9K

BORN 12/15/2020 PO BBR 100
 FEMALE EFI 9.1% AMERICAN ID 32/32 JH1F JNSF

ELMHURST JERSEYS & POLK KYLE BREEDER & OWNER
 WAYNESVILLE, OH
 937-672-0343

CDCB GPTA S 03/02/2021 ORECS 71%R 29%ILE
 -360M 0.05% -7F -0.01% -15P -39CM\$ -31NM\$ -16FM\$
 1.0PL -0.7LIV -0.3DPR -0.3CCR 1.4HCR 3.02SCS -30GM\$
 0.0MFV 0.0DAB -0.5KET -1.1MAS -0.2MET 0.0RPL -2.61HTI
 AJCA 03/02/2021 GPTAT 74%R 1.5 GJUI 10.0

SUN VALLEY JIVE
 USA 119191044 GT80K BBR 100 JH1F 200JE1039
 CDCB GPTA S 12/01/2020 2341DAUS 184HRDS 35%RIP
 99%R 400M 0.09% 38F 39%ILE
 99%R 0.06% 28P 202CM\$ 179NM\$ 127FM\$ 96GM\$
 0.2PL -2.2LIV -3.3DPR -2.1CCR 3.5HCR 3.14SCS
 0.0MFV 0.0DAB -1.1KET -3.3MAS -0.7MET 0.3RPL -7.18HTI
 AJCA 12/01/2020 953DAUS
 GPTAT 99%R 1.1 GJUI 3.3 GJPI 96%R 25

ST	SR	DF	RA	RW	RL	FA	FU
0.5	0.3	0.7	H0.1	0.5	P0.3	S0.3	1.5
RH	RUW	UC	UD	TP	TL	RTR	RTS
1.4	0.9	1.1	S1.2	C0.8	S0.2	C0.8	B0.1

SELLING OPEN

SIRE:
 AHLEM WHISTLER-ET
 USA 067823718 GT99K BBR 100 JH1F 777JE1140
 CDCB GPTA S 12/01/2020 0%RIP
 77%R 507M -0.03% 18F 56%ILE
 77%R -0.02% 14P 255CM\$ 255NM\$ 257FM\$ 211GM\$
 3.7PL -0.1LIV -0.6DPR -0.2CCR 3.0HCR 2.91SCS
 0.0MFV 0.0DAB -0.7KET -1.2MAS -0.1MET 0.1RPL -2.94HTI
 AJCA 12/01/2020 ODAUS
 GPTAT 79%R 1.6 GJUI 15.8 GJPI 74%R 52

DAM:
 HER-MAN CASINO ANTHEM
 JE840003145402380 GT9K BBR 100 JH1F JNSF
 TATTOO A551/A551

2-05 86%
 ST SR DF RA RW RL FA FU RH RUW UC UD TP TL RTR RTS
 35 28 38 21 35 28 31 37 40 34 31 37 31 21 26 27

CDCB GPTA S 03/02/2021 ORECS 76%R 14%ILE
 -715M 0.02% -30F 0.07% -12P -126CM\$ -138NM\$ -167FM\$
 -0.6PL -1.2LIV 0.7DPR 1.4CCR 1.3HCR 3.14SCS -89GM\$
 -0.1MFV -0.1DAB -0.3KET 0.1MAS 0.0MET 0.0RPL -1.66HTI
 AJCA 03/02/2021 GPTAT 77%R 1.3 GJUI 9.7
 GJPI 72%R -46

SISTER(S):
 HER-MAN ACTION ANTHEM 91%
 5-04 305 2 22220 4.4 987 3.3 733 104DCR 2531C
 HER-MAN CALYPSO ANTHEM 86%
 1-11 279 2 15710 4.2 654 3.3 512 103DCR 1753C

NEXT DAM:
 SUNSET CANYON FINALIST ANTHEM-ET 94%
 4-05 305 2 20810 4.6 957 3.6 743 97DCR 2560C
 SIRE: BW FINALIST {6} GJPI -109 0%ILE

4TH DAM:
 SUNSET CANYON MBSB ANTHEM-ET 95%
 5-04 365 2 37087 4.7 1732 3.7 1383 DHIR 4961C
 RES SR AND RES GRAND CHAMPION, 2000 WESTERN NATIONAL
 OVERALL PREMIER PERFORMANCE COW, 2000 ALL AMERICAN
 WINNER, 2000 NATIONAL JERSEY JUG FUTURITY
 NASCO INTERNATIONAL TYPE & PRODUCTION AWARD, 2002
 WESTERN NATIONAL
 1ST 4-YEAR-OLD, 2001 WESTERN NATIONAL
 1ST SR 3-YEAR-OLD, 2000 WESTERN NATIONAL
 1ST 5-YEAR-OLD, 2002 WESTERN NATIONAL

AHLEM PHAROAH WINOLA 44180 81%
 USA 073559544 GT13K BBR 100 JH1F JNSF
 TATTOO /A4180
 DHIA HERD # 93-24-0224 CONTROL # 44180
 1-09 305 2 17730 4.6 814 3.4 610 97DCR 2108C
 305 2X ME AVG 1L 22551M 1017F 781P 2699C
 PPA 1505M -3F -8P / YD 1276M 4F -11P
 CDCB GPTA S 03/02/2021 1RECS 81%R 76%ILE
 407M -0.16% -16F -0.09% -5P 119CM\$ 145NM\$ 202FM\$
 5.0PL 2.8LIV 1.5DPR 1.5CCR 1.3HCR 2.90SCS 144GM\$
 0.1MFV 0.2DAB -0.2KET -0.5MAS 0.0MET -0.2RPL 0.66HTI
 AJCA 03/02/2021 GPTAT 82%R 1.3 GJUI 14.6
 GJPI 77%R 33

ELLIOTT'S REGENCY CASINO-ET
 JE840003125141657 GT50K BBR 100 JH1F 14JE725
 CDCB GPTA S 12/01/2020 1387DAUS 281HRDS 73%RIP
 99%R -441M 0.09% -3F 24%ILE
 99%R 0.12% 8P 128CM\$ 96NM\$ 25FM\$ 97GM\$
 1.2PL 0.2LIV 0.2DPR 0.1CCR 1.8HCR 3.13SCS
 0.0MFV 0.2DAB -0.1KET -1.8MAS 0.0MET 0.0RPL -2.35HTI
 AJCA 12/01/2020 621DAUS
 GPTAT 98%R 1.9 GJUI 15.6 GJPI 93%R 16

SUNSET CANYON HG ANTHEM-ET 90%
 USA 118183886 GT8K BBR 100 JH1F JNSF
 TATTOO /C400
 DHIA HERD # 56-12-0001 CONTROL # 400
 2-00 184 2 7400 4.6 340 3.6 270 94DCR 918C
 3-01 287 2 23240 5.1 1187 3.5 813 104DCR 2810C
 5-00 305 2 20080 4.8 954 3.3 666 104DCR 2300C
 6-00 305 2 19750 4.8 956 3.5 696 104DCR 2406C
 7-05 230 2 15210 4.1 630 3.2 494 100DCR 1690C
 305 2X ME AVG 5L 19614M 921F 678P 2328C
 PPA -2050M -57F -67P / YD -2433M -97F -82P
 CDCB GPTA S 03/02/2021 5RECS 83%R 2%ILE
 -1605M 0.11% -57F 0.04% -50P -462CM\$ -454NM\$ -441FM\$
 -3.0PL -1.5LIV 2.1DPR 2.8CCR -1.4HCR 3.21SCS -337GM\$
 -0.2MFV -0.6DAB -0.8KET 1.3MAS 0.4MET 0.2RPL -3.20HTI
 AJCA 03/02/2021 GPTAT 80%R 0.2 GJUI 3.7
 GJPI 78%R-136

2ND 3-YEAR-OLD, 2016 CLEMSON SPRING SHOW
 SIRE: SV JADE HIRED GUN-ET GJPI -89 0%ILE

SISTER(S):
 SUNSET CANYON HG FINAL ANTHEM 91%
 4-10 305 2 21920 4.1 899 3.4 736 80DCR 2456C
 3RD SR 2-YEAR-OLD, 2015 WESTERN NATIONAL SHOW
 SUNSET CANYON TOPEKA F ANTHEM 84%
 3-01 305 2 16290 5.1 834 3.6 592 97DCR 2047C
 SUNSET CANYON ANTICIPATED MOTION-ET 66%
 3-01 251 2 10140 4.4 443 3.6 365 101DCR 1215C
 SUNSET CANYON MOTION F ANTHEM-ET 79%
 1-08 305 2 12590 5.1 639 3.6 457 94DCR 1580C
 SUNSET CANYON MOTION ARTICHOKE-ET 83%
 3-09 285 2 15550 4.4 677 3.5 539 95DCR 1829C
 SUNSET CANYON HG ANTHEM 467 85%
 1-10 288 3 19500 5.1 986 3.8 742 103DCR 2567C
 SKANDIA CITATION ANTHEM-ET 82%
 3-02 305 2 14290 4.5 646 3.6 521 96DCR 1756C
 SKANDIA CITATION F ANTHEM-ET 90%
 3-11 295 3 24000 4.7 1130 3.7 897 97DCR 3053C
 SKANDIA A ANTHEM 47692-ET 88%
 2-02 305 3 16720 4.6 764 3.6 608 103DCR 2065C
 SKANDIA A ANTHEM 47718-ET 73%
 2-05 239 3 9830 5.2 516 3.9 383 89DCR 1325C
 SKANDIA SPARKY F ANTHEM-ET 87%
 3-11 305 3 24420 4.9 1208 3.8 923 95DCR 3193C
 SKANDIA SPARKY ANTHEM 986-ET 80%
 1-07 305 3 17130 5.1 877 3.9 663 96DCR 2294C
 SKANDIA SPARKY ANTHEM 988-ET 81%
 2-11 305 3 23080 4.7 1085 3.7 848 95DCR 2912C



SUNSET CANYON HG ANTHEM-ET
 Grandam of Lot 1



SUNSET CANYON HG FINAL ANTHEM
 Sister to the Grandam of Lot 1

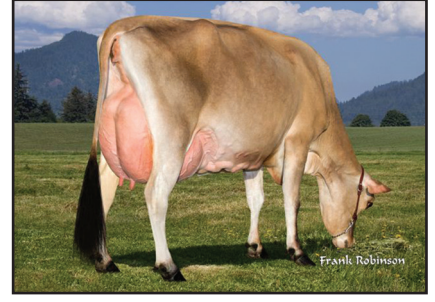

SUNSET CANYON FINALIST ANTHEM-ET
 Great-Grandam of Lot 1



SUNSET CANYON MBSB ANTHEM-ET
 Fourth Dam of Lot 1



RIVER VALLEY SOCRATES
ANTHEM II-ET, E-93%
 From the Same Family as Lot 1



HARMONY-CORNERS LIBBY, E-93%
Great-Grandam of Lot 2



FAMILY HILL BROOK LYNNA, E-94%
Fifth Dam of Lot 2

LOT 2J CALL-BOLEN CHROME JULIUS USA 174262839

BORN 12/14/2020 TATTOO CB60/CB60 P1
FEMALE EFI 8.7%

KAVERMAN, LYDIA BREEDER & OWNER
SOUTH CHARLESTON, OH

PA -143M -6F -7P
74CM\$ 77NM\$ 85FM\$
2.5PL 1.3DPR 1.5CCR 0.7HCR 2.93SCS
PA TYPE 1.3 JPI 34%R 26
ST SR DF RA RW RL FA FU
0.8 -0.2 0.6 H0.2 0.3 S0.0 S0.4 2.1
RH RUW UC UD TP TL RTR RTS
1.3 1.0 1.0 S2.4 C1.4 L0.1

SCHULTZ LEGAL CRITIC-P
USA 117217618 GT50K BBR 100 JH1C JNSC 11JE1098
CDCB GPTA S 12/01/2020 4109DAUS 388HRDS 3%RIP
99%R -37M 0.05% 9F 35%ILE
99%R 0.03% 5P 169CM\$ 157NM\$ 132FM\$ 111GM\$
2.8PL 0.9LIV -0.7DPR -0.8CCR -1.8HCR 2.90SCS
-0.3MFV 0.2DAB 0.7KET 1.0MAS 0.2MET 0.1RPL 0.66HTI
AJCA 12/01/2020 2567DAUS
GPTAT 99%R 0.9 GJUI 9.2 GJPI 99%R 48

SELLING OPEN

LYON CELEBRITY CECE-ET 91%
USA 117046049 GT50K BBR 100 JH1C JNSF
TATTOO J05/J05
DHIA HERD # 33-87-0722 CONTROL # 813
2-02 305 3 18470 4.7 865 3.4 633 100DCR 2187C
4-03 271 3 22660 4.4 999 3.6 823 102DCR 2740C
305 2X ME AVG 2L 19070M 900F 699P 2370C
PPA 1364M 84F 48P / YD 265M 56F 13P
CDCB GPTA S 03/02/2021 2RECS 89%R 60%ILE
-86M 0.14% 25F 0.01% -1P 89CM\$ 86NM\$ 78FM\$
0.2PL -3.4LIV 0.0DPR -0.4CCR 0.7HCR 2.95SCS 88GM\$
0.0MFV 0.0DAB 0.2KET 0.0MAS 0.1MET 0.4RPL 0.53HTI
AJCA 03/02/2021 GPTAT 87%R 0.7 GJUI 0.9
GJPI 86%R 22

SIRE:
RIVER VALLEY CECE CHROME-ET
JE840003012423929 GT80K BBR 100 JH1F JNSC 7JE5004
CDCB GPTA S 12/01/2020 4561DAUS 633HRDS 37%RIP
99%R 708M 0.04% 43F 84%ILE
99%R -0.01% 23P 382CM\$ 376NM\$ 365FM\$ 357GM\$
2.9PL -2.1LIV 0.5DPR 1.2CCR 0.7HCR 2.84SCS
-0.2MFV 0.0DAB 0.6KET -1.0MAS -0.4MET 0.3RPL -2.94HTI
AJCA 12/01/2020 2082DAUS
GPTAT 99%R 2.1 GJUI 17.3 GJPI 98%R 106

AHLEM VALENTINO MAUI 21838
USA 068951472 GT50K BBR 100 JHIC 203JE1385
CDCB GPTA S 12/01/2020 1559DAUS 172HRDS 5%RIP
99%R -162M -0.16% -42F 6%ILE
99%R -0.08% -23P -112CM\$ -81NM\$ -15FM\$ -67GM\$
2.9PL 2.1LIV 0.7DPR -0.1CCR 1.5HCR 3.06SCS
0.1MFV 0.3DAB 0.1KET 0.4MAS 0.0MET 0.1RPL 3.25HTI
AJCA 12/01/2020 505DAUS
GPTAT 98%R 1.3 GJUI 18.4 GJPI 97%R -32

DAM:
CALL-BOLEN JOYS MAUI JUICE
USA 119934850
TATTOO CS16/CS16
DHIA HERD # 31-12-0897 CONTROL # 384

HAWVER CREST LIBSTER JOY 90%
USA 067030986
DHIA HERD # 31-12-0897 CONTROL # 302
2-03 305 2 12772 4.7 594 3.7 470 DHIR 1602C
3-03 305 2 15530 5.6 862 3.7 576 DHIR 1993C
4-03 305 2 18328 5.2 946 3.7 676 DHIR 2338C
5-08 305 2 14151 5.4 760 4.1 580 DHIR 2009C
PPA -2256M -115F -51P / YD -3021M -109F -79P
CDCB PTA 12/01/2020 5RECS 56%R 6%ILE
-1615M 0.12% -54F 0.08% -43P -274CM\$ -282NM\$ -302FM\$
1.0PL 1.8LIV 3.6DPR 3.6CCR -1.1HCR 3.00SCS -182GM\$
0.1MFV -0.4DAB -0.3KET 0.2MAS 0.3MET 0.2RPL -0.62HTI
AJCA 12/01/2020 PTAT 44%R -0.5 JUI 1.6
JPI 49%R -75

4-06 87%
ST SR DF RA RW RL FA FU RH RUW UC UD TP TL RTR RTS
37 32 37 21 32 33 28 37 41 34 31 33 31 19 31 27

5TH SR 3-YEAR-OLD, 2014 OHIO STATE FAIR
SIRE: SELECT-SCOTT MINISTER-ET GJPI -141 0%ILE

PPA -2982M -161F -106P / YD -2543M -139F -92P
CDCB PTA 12/01/2020 2RECS 53%R 9%ILE
-993M -0.03% -55F 0.00% -37P -234CM\$ -222NM\$ -196FM\$
2.0PL 1.9LIV 2.1DPR 1.8CCR 0.2HCR 3.01SCS -162GM\$
0.1MFV 0.0DAB -0.1KET 0.3MAS 0.1MET 0.1RPL 1.50HTI
PA TYPE 0.4 JUI JPI 37%R -54
4TH MILKING YEARLING, 2018 OHIO STATE FAIR JR SHOW

SISTER(S):
HAWVER CREST LIBSTER ANGEL 91%
5-05 305 2 18840 5.9 1108 3.8 708 101DCR 2449C
2ND INTERMEDIATE YEARLING, 2012 OH SPRING DAIRY EXPO
3RD INTERMEDIATE YEARLING, 2011 OH STATE FAIR
HAWVER CREST TEQUILA LIZZY 90%
3-01 305 2 20050 4.4 878 3.5 695 98DCR 2366C
HAWVER-CREST LOLLIPOP 91%
5-03 305 3 19390 5.4 1043 3.7 709 93DCR 2452C
HARMONY CORNERS HELENS LILLY 84%
2-00 305 2 16240 4.5 729 3.5 575 97DCR 1962C

NEXT DAM:
HARMONY-CORNERS LIBBY 93%
6-06 305 2 18950 4.9 925 3.7 704 97DCR 2435C
SIRE: SUNSET CANYON RP MILITIA-ET GJPI -10 8%ILE

4TH DAM:
LYNNA OF HARMONY CORNERS-ET 91%
4-11 305 2 15050 5.6 839 3.7 561 102DCR 1940C

LOT 3J CORNISH VICTORY PARTY USA 174276764

BORN 12/08/2020 TATTOO C51/C51 PO
 FEMALE EFI 6.4%

CORNISH, GREG BREEDER & OWNER
 NORTH FAIRFIELD, OH
 419-681-0975

PA -1207M -26F -28P
 -176CM\$ -188NM\$ -217FM\$
 -0.9PL 0.9DPR 1.2CCR 1.7HCR 3.04SCS
 PA TYPE 0.6 JPI 32%R -52
 ST SR DF RA RW RL FA FU
 0.9 0.4 0.0 H0.9 0.9 P0.8 S0.6 1.5
 RH RUW UC UD TP TL RTR RTS
 0.6 0.1 0.1 S1.7 C1.5 S0.7

JARS OF CLAY BARNABAS
 USA 067342492 GT80K BBR 100 JH1F 7JE1294
 CDCB GPTA S 12/01/2020 5665DAUS 911HRDS 22%RIP
 99%R 186M 0.00% 10F 13%ILE
 99%R -0.01% 5P 36CM\$ 38NM\$ 41FM\$ -34GM\$
 0.2PL -3.7LIV -3.7DPR -3.8CCR 0.9HCR 3.04SCS
 0.0MFV 0.0DAB 0.2KET 0.2MAS 0.1MET 0.3RPL 0.82HTI
 AJCA 12/01/2020 2511DAUS
 GPTAT 99%R 1.7 GJUI 11.6 GJPI 99%R -15

SELLING OPEN

AVONLEA IATOLA VICTORIA 94%
 JECAN00010989478 GT8K BBR 100 JH1F JNSF
 TATTOO /428X
 DHIA HERD # 33-87-0722 CONTROL # 16
 2-00 305 2 12880 4.9 633 3.6 464 100DCR 1604C
 3-01 305 2 17409 4.6 808 3.6 629 102DCR 2165C
 305 2X ME AVG 3L 15062M 739F 558P 1926C
 PPA -1759M -59F -48P / YD -2538M -82F -66P
 CDCB GPTA S 03/02/2021 5RECS 89%R 8%ILE
 -1364M 0.11% -44F 0.08% -34P -226CM\$ -235NM\$ -258FM\$
 -0.4PL 0.5LIV 0.7DPR 0.6CCR -0.4HCR 3.06SCS -185GM\$
 -0.1MFV -0.4DAB -0.3KET -0.1MAS 0.0MET 0.3RPL -3.18HTI
 AJCA 03/02/2021 GPTAT 86%R 0.8 GJUI 10.5
 GJPI 84%R -70

SIRE:
 RIVER VALLEY VICTORIOUS-ET
 JE840003126479524 GT99K BBR 100 JH1F 7JE5032
 CDCB GPTA S 12/01/2020 1009DAUS 232HRDS 25%RIP
 98%R -886M 0.17% -8F 8%ILE
 98%R 0.10% -12P -42CM\$ -66NM\$ -118FM\$ -66GM\$
 -1.0PL -2.3LIV -1.3DPR -1.7CCR 2.0HCR 2.97SCS
 0.0MFV -0.2DAB -0.2KET -0.2MAS -0.3MET 0.3RPL -1.42HTI
 AJCA 12/01/2020 589DAUS
 GPTAT 98%R 1.5 GJUI 18.4 GJPI 94%R -24

DAM:
 CORNISH HIRED GUN PAISLEY
 USA 119232471
 TATTOO C9/C9

PA -1529M -43F -44P
 -309CM\$ -310NM\$ -315FM\$
 -0.7PL 3.1DPR 4.0CCR 1.3HCR 3.11SCS
 PA TYPE -0.3 JPI 33%R -79
 4TH AGED COW, 2020 OHIO SUMMER JERSEY SHOW

SV JADE HIRED GUN-ET
 USA 115093063 GT50K BBR 100 JH1F 94JE3720
 CDCB GPTA S 12/01/2020 2763DAUS 864HRDS 6%RIP
 99%R -1887M 0.22% -49F 0%ILE
 99%R 0.10% -49P -316CM\$ -325NM\$ -349FM\$ -194GM\$
 -0.1PL -0.8LIV 3.8DPR 4.8CCR 0.7HCR 3.12SCS
 0.0MFV -1.1DAB -1.0KET 2.1MAS 0.7MET 0.5RPL -2.04HTI
 AJCA 12/01/2020 1778DAUS
 GPTAT 99%R 0.1 GJUI 4.6 GJPI 98%R -89

CORNISH TBONE PRECIOUS 82%
 USA 117204300
 TATTOO C1/C1
 DHIA HERD # 31-70-0003 CONTROL # 121
 4-00 262 3 15970 5.0 802 3.7 591 91DCR 2044C
 4-11 272 3 20430 5.2 1068 3.5 724 93DCR 2503C
 5-09 305 3 20580 5.2 1077 3.8 780 93DCR 2699C
 305 2X ME AVG 3L 17539M 936F 660P 2283C
 PPA -2201M -78F -78P / YD -2345M -83F -79P
 CDCB PTA 12/01/2020 5RECS 54%R 6%ILE
 -1170M 0.10% -37F 0.02% -38P -302CM\$ -295NM\$ -281FM\$
 -1.3PL -0.4LIV 2.3DPR 3.2CCR 1.9HCR 3.10SCS -196GM\$
 -0.2MFV -0.5DAB -0.3KET 0.4MAS 0.1MET 0.1RPL -3.85HTI
 PA TYPE -0.6 JUI JPI 34%R -70
 SIRE: RICHIES JACE TBONE A364 GJPI -23 8%ILE

NEXT DAM:
 STARWISCHER RESPECT PIXIE 86%
 5-10 272 3 17970 5.4 967 3.6 645 91DCR 2230C
 6TH SR 2-YEAR-OLD, 2010 SPRING DAIRY EXPO JR
 SIRE: DKG RESPECT BOZO

4TH DAM:
 STARWISCHER P SAM ARIEL 72%
 5-07 305 2 18010 4.2 759 3.6 646 94DCR 2110C

LOT 4J OSU-ATI CHROME CHITA 2724 JE840003210295826 GT

BORN 10/07/2020 TATTOO A724/A724 P9 BBR 100
 FEMALE EFI 10.2% AMERICAN ID 2724/2724 JH1F JNSF A2A2

OSU AGRIC TECHNICAL INSTITUTE BREEDER & OWNER
 WOOSTER, OH
 330-287-1373

CDCB GPTA S 03/02/2021 ORECS 76%R 98%ILE
 307M 0.07% 29F 0.03% 18P 351CM\$ 334NM\$ 299FM\$
 3.1PL -0.3LIV 0.7DPR 1.7CCR 1.4HCR 2.88SCS 322GM\$
 -0.1MFV 0.0DAB 0.2KET -1.2MAS 0.0MET 0.2RPL -2.72HTI
 AJCA 03/02/2021 GPTAT 79%R 1.6 GJUI 16.7
 GJPI 74%R 94

ST	SR	DF	RA	RW	RL	FA	FU
0.9	-0.8	1.7	H0.3	0.1	S0.5	S0.4	1.9
RH	RW	UC	UD	TP	TL	RTR	RTS
1.9	1.5	1.6	S2.1	C3.1	S0.2	C3.0	B0.8

SCHULTZ LEGAL CRITIC-P
 USA 117217618 GT50K BBR 100 JH1C JNSC 11JE1098
 CDCB GPTA S 12/01/2020 4109DAUS 388HRDS 3%RIP
 99%R -37M 0.05% 9F 35%ILE
 99%R 0.03% 5P 169CM\$ 157NM\$ 132FM\$ 111GM\$
 2.8PL 0.9LIV -0.7DPR -0.8CCR -1.8HCR 2.90SCS
 -0.3MFV 0.2DAB 0.7KET 1.0MAS 0.2MET 0.1RPL 0.66HTI
 AJCA 12/01/2020 2567DAUS
 GPTAT 99%R 0.9 GJUI 9.2 GJPI 99%R 48

SELLING OPEN

SIRE:
 RIVER VALLEY CECE CHROME-ET
 JE840003012423929 GT80K BBR 100 JH1F JNSC 7JE5004
 CDCB GPTA S 12/01/2020 4561DAUS 633HRDS 37%RIP
 99%R 708M 0.04% 43F 84%ILE
 99%R -0.01% 23P 382CM\$ 376NM\$ 365FM\$ 357GM\$
 2.9PL -2.1LIV 0.5DPR 1.2CCR 1.2HCR 2.84SCS
 -0.2MFV 0.0DAB 0.6KET -1.0MAS -0.4MET 0.3RPL -2.94HTI
 AJCA 12/01/2020 2082DAUS
 GPTAT 99%R 2.1 GJUI 17.3 GJPI 98%R 106

DAM:
 OSU-ATI LEMONHEAD CHITA 2654
 JE840003200734054 GT45K BBR 100 JH1F JNSF
 TATTOO A654/A654

PROJECTED TO 22,727-1,316-915 ME AT 1-11

2-04 86%
 ST SR DF RA RW RL FA FU RH RW UC UD TP TL RTR RTS
 31 38 37 30 25 26 29 46 38 27 22 39 42 25 35 24

CDCB GPTA S 03/02/2021 ORECS 77%R 77%ILE
 -450M 0.15% 9F 0.08% 1P 170CM\$ 148NM\$ 97FM\$
 1.0PL 0.9LIV 0.6DPR 1.4CCR 0.7HCR 3.02SCS 156GM\$
 -0.1MFV 0.0DAB 0.1KET 0.1MAS 0.5MET 0.1RPL -0.47HTI
 AJCA 03/02/2021 GPTAT 79%R 1.4 GJUI 12.9
 GJPI 74%R 35

SISTER(S):
 OSU-ATI BALLISTIC CHITA 2557 90%
 2-01 305 2 19040 5.3 1002 3.6 677 104DCR 2340C

LYON CELEBRITY CECE-ET 91%
 USA 117046049 GT50K BBR 100 JH1C JNSF
 TATTOO J05/J05
 DHIA HERD # 33-87-0722 CONTROL # 813
 2-02 305 3 18470 4.7 865 3.4 633 100DCR 2187C
 4-03 271 3 22660 4.4 999 3.6 823 102DCR 2740C
 305 2X ME AVG 2L 19070M 900F 699P 2370C
 PPA 1364M 84F 48P / YD 265M 56F 13P
 CDCB GPTA S 03/02/2021 2RECS 89%R 60%ILE
 -86M 0.14% 25F 0.01% -1P 89CM\$ 86NM\$ 78FM\$
 0.2PL -3.4LIV 0.0DPR -0.4CCR 0.7HCR 2.95SCS 88GM\$
 0.0MFV 0.0DAB 0.2KET 0.0MAS 0.1MET 0.4RPL 0.53HTI
 AJCA 03/02/2021 GPTAT 87%R 0.7 GJUI 0.9
 GJPI 86%R 22

STEINHAUERS SAMSON LEMONHEAD
 USA 118662185 GT80K BBR 100 JH1F 14JE670
 CDCB GPTA S 12/01/2020 6913DAUS 891HRDS 16%RIP
 99%R -339M 0.17% 19F 42%ILE
 99%R 0.07% 3P 216CM\$ 191NM\$ 139FM\$ 187GM\$
 1.9PL 0.7LIV 0.8DPR 1.9CCR 0.1HCR 2.815CS
 -0.1MFV -0.1DAB -0.9KET 0.4MAS 0.7MET 0.0RPL -1.64HTI
 AJCA 12/01/2020 3120DAUS
 GPTAT 99%R 1.0 GJUI 7.3 GJPI 99%R 40

OSU-ATI LEGAL CHITA 1885 93%
 USA 067241885 GT45K BBR 100 JH1F JNSC
 DHIA HERD # 31-85-1128 CONTROL # 1885
 1-10 305 2 17540 4.8 845 3.7 646 104DCR 2234C
 3-04 305 2 19010 5.7 1091 3.9 743 104DCR 2572C
 4-06 305 2 22010 5.3 1160 3.9 851 104DCR 2945C
 305 2X ME AVG 3L 21460M 1109F 817P 2826C
 PPA -837M -51F 9P / YD -760M -36F 0P
 CDCB GPTA S 03/02/2021 4RECS 82%R 53%ILE
 -386M 0.07% -4F 0.06% -2P 79CM\$ 63NM\$ 28FM\$
 1.2PL 0.4LIV -0.4DPR 1.0CCR 1.7HCR 2.98SCS 57GM\$
 -0.1MFV 0.2DAB 0.6KET 0.2MAS 0.4MET 0.1RPL 1.21HTI
 AJCA 03/02/2021 GPTAT 82%R 1.1 GJUI 12.8
 GJPI 78%R 20
 SIRE: TOLLENAARS IMPULS LEGAL 233-ET GJPI 12 8%ILE

NEXT DAM:
 OSU-ATI TBONE CHITA 1785-ET 94%
 8-11 305 2 24460 5.9 1439 3.9 949 104DCR 3285C
 SIRE: RICHIES JACE TBONE A364 GJPI -23 8%ILE

4TH DAM:
 OSU-ATI HALLMARK CHITA 1645 85%
 2-00 305 2 21790 5.1 1107 3.3 721 103DCR 2490C

LOT 5J QC KID ROCK ME LIKE A HURRICANE USA 174256706

BORN 09/15/2020 TATTOO QC310/QC310 P0
FEMALE EFI 6.4%

QUIETCOVE HOLSTEINS
WAPAKONETA, OH
419-552-0355

BREEDER & OWNER

PA -1402M -34F -41P
-222CM\$ -221NM\$ -221FM\$
-0.1PL 0.1DPR 0.0CCR -0.3HCR 3.11SCS
PA TYPE 1.2 JPI 36%R -78
ST SR DF RA RW RL FA FU
0.3 0.1 0.6 H1.1 0.8 P1.1 S1.1 2.7
RH RUW UC UD TP TL RTR RTS
1.4 0.3 0.4 S2.5 C1.3 L0.2

SELLING OPEN

SIRE:
MR KATHIES KID ROCK
JE840003128791587 GT BBR 100 JH1F 551JE1772
CDCB GPTA S 12/01/2020 0%RIP
76%R -1685M 0.06% -70F 0%ILE
76%R 0.00% -61P -467CM\$ -446NM\$ -404FM\$ -352GM\$
-0.7PL -0.8LIV 1.4DPR 1.6CCR 0.3HCR 3.18SCS
-0.1MFV -0.5DAB -0.6KET 1.3MAS 0.3MET 0.2RPL -1.53HTI
AJCA 12/01/2020 ODAUS
GPTAT 79%R 1.2 GJUI 15.5 GJPI 72%R -140

DAM:
QC HM DRAGON DIZZY
JE840003129809382 GT45K BBR 100 JH1F JNSF
TATTOO A388/A388

CDCB GPTA S 03/02/2021 ORECS 76%R 37%ILE
-1118M 0.28% 2F 0.10% -21P 24CM\$ 5NM\$ -38FM\$
0.6PL -0.3LIV -1.3DPR -1.6CCR -0.9HCR 3.03SCS -17GM\$
0.0MFV -0.1DAB 0.2KET 0.6MAS 0.5MET 0.2RPL 1.14HTI
AJCA 03/02/2021 GPTAT 78%R 1.2 GJUI 12.3
GJPI 72%R -15

RAPID BAY INDIANA GENTRY-ET
JECAN000105762718 91JE5424
CDCB PTA 12/01/2020 184DAUS 87HRDS 16%RIP
94%R -1783M 0.08% -71F 0%ILE
94%R 0.01% -63P -523CM\$ -499NM\$ -454FM\$ -401GM\$
-0.7PL -1.6LIV 1.2DPR 1.8CCR 2.0HCR 3.38SCS
0.0MFV -0.2DAB 0.0KET 1.5MAS 0.3MET 0.1RPL 1.87HTI
AJCA 12/01/2020 170DAUS
PTAT 92%R 1.1 JUI 6.7 JPI 85%R -153

STONE POINT COMERICA KATHIE 93%
USA 119060959 GI BBR 100 JH1F JNSF
TATTOO M439/M439
DHIA HERD # 93-54-0855 CONTROL # 439
3-11 303 3 21660 5.4 1167 3.8 832 83DCR 2879C
4-11 305 3 23070 5.9 1370 3.6 835 76DCR 2887C
305 2X ME AVG 3L 18682M 981F 688P 2310C
PPA -2478M -46F -71P / YD -2825M -52F -82P
CDCB GPTA S 03/02/2021 4RECS 71%R 5%ILE
-1367M 0.06% -55F 0.02% -47P -334CM\$ -324NM\$ -305FM\$
-0.1PL -1.4LIV 2.1DPR 1.7CCR -0.7HCR 2.96SCS -235GM\$
-0.2MFV -0.7DAB -0.8KET 1.8MAS 0.2MET 0.3RPL -2.79HTI
AJCA 03/02/2021 GPTAT 64%R 0.8 GJUI 14.6
GJPI 63%R -97

GOLDEN TOPEKA DRAGON-ET
JECAN000011664219 GT80K BBR 100 JH1F A2A2 91JE5591
CDCB GPTA S 12/01/2020 247DAUS 126HRDS 10%RIP
92%R -1434M 0.22% -25F 4%ILE
92%R 0.06% -40P -187CM\$ -190NM\$ -198FM\$ -171GM\$
0.4PL -2.7LIV -0.9DPR -0.5CCR -0.3HCR 3.08SCS
-0.2MFV -0.4DAB 0.0KET 1.2MAS 0.6MET 0.3RPL -1.33HTI
AJCA 12/01/2020 202DAUS
GPTAT 88%R 1.2 GJUI 13.7 GJPI 87%R -68

HER-MAN PREMIER DAZZLE 88%
USA 118185299 GT80K BBR 100 JH1F JNSF
TATTOO A83/A83
DHIA HERD # 56-12-0001 CONTROL # 1802
2-01 285 2 14030 4.9 687 4.0 565 103DCR 1885C
3-00 289 2 17040 5.2 890 4.0 690 104DCR 2383C
4-00 286 2 18800 5.3 1003 4.1 765 103DCR 2649C
305 2X ME AVG 3L 20670M 1035F 823P 2797C
PPA -2859M -49F -34P / YD -2569M -57F -38P
CDCB GPTA S 03/02/2021 3RECS 82%R 28%ILE
-878M 0.15% -12F 0.11% -9P -13CM\$ -38NM\$ -95FM\$
0.2PL 1.7LIV 1.2DPR 0.5CCR -0.2HCR 3.13SCS -12GM\$
0.1MFV 0.1DAB 0.4KET 0.6MAS 0.6MET 0.1RPL 3.27HTI
AJCA 03/02/2021 GPTAT 82%R 0.6 GJUI 1.2
GJPI 78%R -5
SIRE: HAWARDEN IMPULS PREMIER GJPI 20 21%ILE

SISTER(S):
HER-MAN IRWIN DAZZLE-ET 94%
5-05 305 2 23480 4.6 1085 3.3 782 104DCR 2701C
HER-MAN MOZART DAZZLE DESIRE-ET 94%
5-00 305 2 18790 5.0 946 3.5 654 96DCR 2260C
HER-MAN METALICA DAZZLE DREAM-ET 90%
4-04 305 2 20200 5.7 1150 3.4 683 104DCR 2359C
JUNIOR ALL AMERICAN MILKING YEARLING, 2016
RESERVE GRAND CHAMPION, 2016 SC STATE FAIR OPEN
4TH MILKING YEARLING, 2016 ALL AMERICAN JERSEY SHOW
2ND MILKING YEARLING, 2016 SC STATE FAIR JR SHOW
HER-MAN BARNABAS DULCE-ET 94%
4-00 301 2 24020 4.1 989 3.6 872 95DCR 2793C
HER-MAN BARNABAS DEZI-ET 86%
4-10 305 3 17510 5.7 990 3.8 661 92DCR 2287C
HER-MAN BARNABAS DEMI-ET 83%
2-03 305 2 18510 4.6 846 3.6 674 96DCR 2288C
HER-MAN BARNABAS DEBI-ET 86%
3-00 288 3 20240 5.2 1059 3.5 714 103DCR 2468C

NEXT DAM:
RATLIFF ACTION DAZZLE-ET 93%
3-08 305 2 20000 4.1 811 3.8 756 102DCR 2349C
6TH, 2013 NATIONAL JERSEY JUG FUTURITY
2ND PREMIER PERFORMANCE COW, 2013 ALL AMERICAN SHOW
1ST PREMIER PERFORMANCE COW, 2012 ALL AMERICAN SHOW
2ND SR 2-YEAR-OLD, 2012 ALL AMERICAN JERSEY SHOW
2ND RES INTERMEDIATE CHAMPION, 2012 SPRING DAIRY EXPO
2ND SR 2-YEAR-OLD, 2012 SPRING DAIRY EXPO
4TH SENIOR YEARLING IN MILK, 2011 CENTRAL NATIONAL
JUNIOR CHAMPION, 2010 SC STATE FAIR JUNIOR SHOW
SIRE: FOREST GLEN AVERY ACTION-ET GJPI -32 5%ILE

4TH DAM:
ARETHUSA PRIMETIME DEJA VU-ET 95%
5-00 305 2 20000 5.0 996 3.8 763 96DCR 2640C
SENIOR CHAMPION, 2011 KANSAS STATE FAIR
1ST 5-YEAR-OLD, 2011 KANSAS STATE FAIR
2ND 5-YEAR-OLD, 2011 WISCONSIN SPRING SPECTACULAR
3RD SR 2-YEAR-OLD, 2008 ALL AMERICAN
3RD SENIOR YEARLING, 2007 WI SPRING SPECTACULAR
5TH MILKING SENIOR YEARLING, 2007 CENTRAL NATIONAL
6TH 5-YEAR-OLD, 2011 CENTRAL NATIONAL
7TH 5-YEAR-OLD, 2011 ALL AMERICAN OPEN JERSEY SHOW



HER-MAN PREMIER DAZZLE
Grandam of Lot 5



RATLIFF ACTION DAZZLE-ET
Great-Grandam of Lot 5



ARETHUSA PRIMETIME DEJA VU-ET
Fourth Dam of Lot 5



HER-MAN IRWIN DAZZLE-ET
Sister to the Grandam of Lot 5



HURONIA CENTURION VERONICA
20J, E-97%
Fifth Dam of Lot 5



JX FARIA BROTHERS MARLO CHAPEL HILL {3}-ET
Grandam of Lot 6



JX FARIA BROTHERS HARRIS JUVENTUS {5}-ET
Great-Grandam of Lot 6

LOT 6J JX PINE-TREE 1860 DEMOS 2418 {5}-P-ET USA 067762418 GT

BORN 06/21/2020 P9 BBR 100
FEMALE EFI 8.9% AMERICAN ID 2418/2418 JH1F JNSF

STEINER, MATTHEW
MARSHALLVILLE, OH
330-466-8916

BREEDER & OWNER

CDCB GPTA S 03/02/2021 ORECS 74%R 99%ILE
530M 0.01% 27F 0.03% 25P 449CM\$ 432NM\$ 397FM\$
6.1PL 2.0LIV 0.5DPR 0.8CCR 2.1HCR 2.91SCS 378GM\$
0.3MFV 0.3DAB 0.1KET 0.3MAS 0.4MET 0.0RPL 5.15HTI
AJCA 03/02/2021 GPTAT 77%R 1.6 GJUI 18.4
GJPI 70%R 109
ST SR DF RA RW RL FA FU
1.8 0.6 0.8 H0.5 1.1 P0.5 S1.6 3.8
RH RUW UC UD TP TL RTR RTS
1.6 0.0 0.3 S3.7 C1.9 S0.8 C1.3 C0.5

HILLVIEW LISTOWEL-P
USA 067333440 GT99K BBR 100 JH1F JNSC 200JE1045
CDCB GPTA S 12/01/2020 1801DAUS 127HRDS 33%RIP
99%R 1250M -0.02% 55F 96%ILE
99%R 0.02% 51P 548CM\$ 521NM\$ 465FM\$ 406GM\$
4.4PL 2.3LIV -1.8DPR 0.0CCR 0.7HCR 2.74SCS
0.1MFV 0.5DAB 0.1KET 2.2MAS 0.9MET 0.0RPL 7.54HTI
AJCA 12/01/2020 1116DAUS
GPTAT 99%R 0.4 GJUI -0.7 GJPI 95%R 153

SELLING OPEN

SIRE:
ALL LYNNS DEMOS-P-ET
USA 173162305 GT99K BBR 100 JH1F 777JE1178
CDCB GPTA S 12/01/2020 0%RIP
78%R 758M 0.01% 38F 95%ILE
78%R 0.03% 35P 465CM\$ 441NM\$ 392FM\$ 377GM\$
5.1PL 2.5LIV 0.3DPR 1.1CCR 1.7HCR 2.82SCS
0.2MFV 0.4DAB -0.2KET 1.1MAS 0.8MET 0.2RPL 5.89HTI
AJCA 12/01/2020 ODAUS
GPTAT 80%R 0.9 GJUI 4.3 GJPI 74%R 123

OAKLANE CHISEL DELLA 2130-ET 85%
USA 067742130 GT13K BBR 100 JH1F JNSF
DHIA HERD # 35-57-0960 CONTROL # 2130
1-10 305 2 18180 5.4 985 3.8 698 97DCR 2415C
3-01 305 2 21340 5.5 1168 3.9 824 98DCR 2852C
305 2X ME AVG 3L 21715M 1175F 818P 2830C
PPA 1028M 145F 83P / YD 620M 114F 63P
CDCB GPTA S 03/02/2021 2RECS 87%R 99%ILE
-130M 0.20% 37F 0.08% 13P 374CM\$ 345NM\$ 284FM\$
3.8PL 1.9LIV 0.6DPR 0.9CCR 2.5HCR 2.93SCS 310GM\$
0.2MFV 0.3DAB 0.2KET -0.2MAS 1.2MET 0.3RPL 3.87HTI
AJCA 03/02/2021 GPTAT 85%R 1.1 GJUI 5.4
GJPI 80%R 76

DAM:
JX PINE-TREE HILL DISCO 1860 {4}-ET
USA 067771860 GT45K BBR 100 JH1F JNSF A1A2
DHIA HERD # 31-85-0561 CONTROL # 186

OAKLANE DAZZLER DISCO 2127-ET
USA 067742127 GT99K BBR 100 JH1F 7JE1528
CDCB GPTA S 12/01/2020 3007DAUS 233HRDS 66%RIP
99%R -463M 0.04% -14F 21%ILE
99%R 0.01% -14P 93CM\$ 92NM\$ 90FM\$ 84GM\$
4.5PL 2.4LIV 0.8DPR 0.8CCR 2.7HCR 2.92SCS
0.2MFV 0.5DAB 0.4KET -0.1MAS 1.0MET 0.1RPL 5.01HTI
AJCA 12/01/2020 1320DAUS
GPTAT 99%R 1.3 GJUI 12.8 GJPI 94%R 14

PROJECTED TO 22,042-1,116-790 ME AT 1-10

1-11 80%
ST SR DF RA RW RL FA FU RH RUW UC UD TP TL RTR RTS
35 14 30 16 28 27 35 35 35 12 28 40 37 18 32 25

JX FARIA BROTHERS MARLO CHAPEL HILL {3}-ET 85%
JE840003136546160 GT29K BBR 91 JH1F JNSF A1A2
DHIA HERD # 31-85-0561 CONTROL # 4851
PPA -231M -22F -7P / YD 1021M 44F 30P
CDCB GPTA S 03/02/2021 2RECS 86%R 99%ILE
984M 0.01% 49F 0.00% 37P 383CM\$ 371NM\$ 345FM\$
3.2PL -1.0LIV -0.7DPR -1.4CCR 0.9HCR 3.02SCS 301GM\$
0.3MFV 0.0DAB -0.1KET -2.0MAS -0.7MET -0.2RPL -0.98HTI
AJCA 03/02/2021 GPTAT 81%R 0.5 GJUI 1.9
GJPI 79%R 92

PPA -1005M 27F -28P / YD -1605M 18F -50P
CDCB GPTA S 03/02/2021 1RECS 80%R 98%ILE
111M 0.08% 22F 0.02% 8P 341CM\$ 332NM\$ 312FM\$
5.6PL 1.3LIV 0.1DPR -0.1CCR 1.9HCR 2.90SCS 283GM\$
0.3MFV 0.2DAB 0.1KET -0.5MAS -0.1MET -0.1RPL 3.07HTI
AJCA 03/02/2021 GPTAT 81%R 1.3 GJUI 14.8
GJPI 75%R 80

RANKS ON THE TOP 1-1/2% LIST FOR JPI
SIRE: JX FARIA BROTHERS MARLO {2}-ET GJPI 70 78%ILE

BROTHER(S):
JX FARIA BROTHERS WINDHORST {4}-ET AT ABS GLOBAL
GJPI 41 52%ILE
JX PINE-TREE MOSAIC {4}-ET AT SEMEX ALLIANCE
GJPI 76 58%ILE
JX PINE-TREE HISTORY {4}-ET AT SEMEX ALLIANCE
GJPI 82 68%ILE

SISTER(S):
JX FARIA BROTHERS MARLO 304650 {3}-ET 84%
2-08 302 2 22720 4.6 1042 3.6 814 102DCR 2795C
JX FARIA BROTHERS MARLO 304662 {3}-ET 82%
2-09 305 2 23760 4.7 1116 3.8 892 102DCR 3024C
RANKS ON THE TOP 1-1/2% LIST FOR JPI
JX FARIA BROTHERS AVON 307442 {3}-ET 84%
1-08 277 2 22310 4.2 946 3.3 746 100DCR 2544C
JX FARIA BROTHERS NXLEVEL 310608 {6}-ET 83%
1-07 280 2 18450 5.3 981 3.7 686 101DCR 2373C
JX FARIA BROTHERS TI 318459 {3}-ET 87%
2-11 301 2 22470 4.3 959 3.7 834 101DCR 2693C

SISTER(S):
JX FARIA BROTHERS STEVENS 389621 {4}-ET
1-08 305 2 21340 4.7 996 3.4 724 101DCR 2501C
RANKS ON THE TOP 1-1/2% LIST FOR JPI
JX PINE-TREE JODECI HILDA 1741 {4}-ET
1-08 305 2 23800 5.3 1255 4.0 961 98DCR 3328C

NEXT DAM:
JX FARIA BROTHERS HARRIS JUVENTUS {5}-ET 87%
2-11 286 2 26210 4.6 1213 3.7 965 102DCR 3279C
RANKS ON THE TOP 1-1/2% LIST FOR JPI
SIRE: JX SCHULTZ VOLCANO HARRIS {4} GJPI 55 55%ILE

4TH DAM:
FARIA BROTHERS DOMINICAN LYDIA {5} 79%
3-08 276 2 21090 5.0 1044 3.7 785 100DCR 2715C



LOT 7J JX CORNISH LIL MOMMA {5} USA 174056856

BORN 06/20/2020 TATTOO C50/C50 PO
 FEMALE EFI 8.2%

CORNISH GREG & MEGAN BREEDER & OWNER
 NORTH FAIRFIELD, OH
 419-752-6293

PA -882M -13F -19P
 -79CM\$ -88NM\$ -110FM\$
 -0.6PL 1.3DPR 1.2CCR 0.9HCR 3.11SCS
 PA TYPE 0.9 JPI 33%R -23
 ST SR DF RA RW RL FA FU
 1.2 -0.2 1.3 H0.2 0.1 S0.6 L0.1 0.7
 RH RUW UC UD TP TL RTR RTS
 1.0 0.5 0.8 S0.8 C0.3 L0.8

SELLING OPEN

SIRE:
 CHILLI ACTION COLTON-ET
 USA 066738335 GT50K BBR 100 JH1F 7JE1088
 CDCB GPTA S 12/01/2020 3659DAUS 1025HRDS 26%RIP
 99%R -1789M 0.32% -25F 4%ILE
 99%R 0.12% -42P -170CM\$ -184NM\$ -219FM\$ -117GM\$
 -1.4PL 1.0LIV 1.3DPR 0.5CCR 0.4HCR 3.20SCS
 0.0MFV -0.1DAB 0.0KET 0.9MAS 0.2MET 0.0RPL 1.18HTI
 AJCA 12/01/2020 1976DAUS
 GPTAT 99%R 1.6 GJUI 14.4 GJPI 97%R -56

DAM:
 JX CORNISH CHILI MOLLY {4}
 USA 173316928
 TATTOO C28/C28

PA 25M -2F 4P
 13CM\$ 9NM\$ -1FM\$
 0.3PL 1.2DPR 1.9CCR 1.5HCR 3.02SCS
 PA TYPE 0.1 JPI 33%R 11

SISTER(S):
 JX CORNISH HG MYLEE {4} 84%
 3-08 283 2 12400 5.0 622 3.9 483 93DCR 1666C

FOREST GLEN AVERY ACTION-ET
 USA 111023978 GTHD BBR 100 JH1F 7JE590
 CDCB GPTA S 12/01/2020 24031DAUS 2853HRDS 4%RIP
 99%R -898M -0.01% -46F 5%ILE
 99%R 0.00% -33P -177CM\$ -167NM\$ -146FM\$ -107GM\$
 1.1PL 3.7LIV 2.1DPR 1.8CCR 2.0HCR 3.00SCS
 0.1MFV 0.4DAB 0.6KET 3.2MAS 0.0MET -0.2RPL 9.02HTI
 AJCA 12/01/2020 12251DAUS
 GPTAT 99%R 0.6 GJUI 4.8 GJPI 99%R -32

FAMILY HILL CONNECTION CHILLI-ET 91%
 USA 114535186 GT3K BBR 100 JH1F JNSF
 TATTOO /F950
 DHIA HERD # 51-09-0284 CONTROL # 950
 2-04 266 2 17560 7.6 1335 4.0 694 89DCR 2403C
 3-04 365 2 27470 6.3 1740 3.8 1038 DHIR 3592C
 305 2X ME AVG 1L 23610M 1760F 934P 3234C
 CDCB GPTA S 03/02/2021 ORECS 90%R 16%ILE
 -1796M 0.33% -23F 0.15% -37P -88CM\$ -116NM\$ -178FM\$
 -0.2PL 0.2LIV 2.1DPR 2.7CCR 0.3HCR 2.94SCS -36GM\$
 -0.1MFV -0.2DAB -0.5KET 0.5MAS 0.7MET 0.2RPL -1.30HTI
 AJCA 03/02/2021 GPTAT 86%R 1.0 GJUI 10.2
 GJPI 85%R -29

ROWLEYS 11 VISIONARY CHILI-ET
 USA 118201001 GT80K BBR 100 JH1F JNSC 29JE3867
 CDCB GPTA S 12/01/2020 5243DAUS 507HRDS 10%RIP
 99%R 122M 0.06% 18F 45%ILE
 99%R 0.08% 21P 228CM\$ 200NM\$ 139FM\$ 218GM\$
 1.7PL -0.9LIV 1.3DPR 2.8CCR 3.3HCR 3.00SCS
 0.1MFV 0.5DAB 0.0KET -0.9MAS 0.4MET 0.1RPL 1.90HTI
 AJCA 12/01/2020 2204DAUS
 GPTAT 99%R 0.6 GJUI 3.1 GJPI 99%R 73

JX SA-FIRE GANNONS MANDY {3}
 USA 117886843
 TATTOO SF16/SF16
 CDCB PTA 12/01/2020 ORECS 36%R 11%ILE
 -73M -0.08% -21F -0.05% -14P -203CM\$ -183NM\$ -141FM\$
 -1.1PL -0.7LIV 1.1DPR 1.0CCR -0.4HCR 3.03SCS -138GM\$
 -0.2MFV -0.1DAB -0.7KET 0.1MAS -0.4MET -0.1RPL -3.36HTI
 AJCA 12/01/2020 PTAT 34%R -0.4 JUI -3.0
 JPI 34%R -51

SIRE: JX OOMSDALE JACE GRATUDE GANNON {2}-ET
 GJPI -12 12%ILE

NEXT DAM:
 STARWISCHER L SAMBO MARY 88%
 SIRE: LESTER SAMBO GJPI -85 1%ILE

4TH DAM:
 GENTEEL BARBARA 89%
 6-02 305 2 19600 5.4 1065 3.5 693 20DCR 2395C

LOT 8J CLARESHOE WHISTLER LINDA JE840003219060088

BORN 06/03/2020 TATTOO /Z361 P1
 FEMALE EFI 9.1% AMERICAN ID 2361/2361

SHOEMAKER, STEVEN R
 SALEM, OH
 330-207-5607

BREEDER & OWNER

PA -187M -9F -4P
 55CM\$ 50NM\$ 41FM\$
 2.2PL 0.8DPR 1.2CCR 2.1HCR 2.94SCS
 PA TYPE 0.9 JPI 30%R 15
 ST SR DF RA RW RL FA FU
 0.4 0.3 0.1 H0.9 0.5 P0.3 S0.7 2.1
 RH RUW UC UD TP TL RTR RTS
 0.8 0.1 0.4 S2.3 C1.1 S0.5

SUN VALLEY JIVE
 USA 119191044 GT80K BBR 100 JH1F 200JE1039
 CDCB GPTA S 12/01/2020 2341DAUS 184HRDS 35%RIP
 99%R 400M 0.09% 38F 39%ILE
 99%R 0.06% 28P 202CM\$ 179NM\$ 127FM\$ 96GM\$
 0.2PL -2.2LIV -3.3DPR -2.1CCR 3.5HCR 3.14SCS
 0.0MFV 0.0DAB -1.1KET -3.3MAS -0.7MET 0.3RPL -7.18HTI
 AJCA 12/01/2020 953DAUS
 GPTAT 99%R 1.1 GJUI 3.3 GJPI 96%R 25

SELLING OPEN

AHLEM PHAROAH WINOLA 44180 81%
 USA 073559544 GT13K BBR 100 JH1F JNSF
 TATTOO /A4180
 DHIA HERD # 93-24-0224 CONTROL # 44180
 1-09 305 2 17730 4.6 814 3.4 610 97DCR 2108C
 305 2X ME AVG 1L 22551M 1017F 781P 2699C
 PPA 1505M -3F -8P / YD 1276M 4F -11P
 CDCB GPTA S 03/02/2021 1RECS 81%R 76%ILE
 407M -0.16% -16F -0.09% -5P 119CM\$ 145NM\$ 202FM\$
 5.0PL 2.8LIV 1.5DPR 1.5CCR 1.3HCR 2.90SCS 144GM\$
 0.1MFV 0.2DAB -0.2KET -0.5MAS 0.0MET -0.2RPL 0.66HTI
 AJCA 03/02/2021 GPTAT 82%R 1.3 GJUI 14.6
 GJPI 77%R 33

SIRE:
 AHLEM WHISTLER-ET
 USA 067823718 GT99K BBR 100 JH1F 777JE1140
 CDCB GPTA S 12/01/2020 0%RIP
 77%R 507M -0.03% 18F 56%ILE
 77%R -0.02% 14P 255CM\$ 255NM\$ 257FM\$ 211GM\$
 3.7PL -0.1LIV -0.6DPR -0.2CCR 3.0HCR 2.91SCS
 0.0MFV 0.0DAB -0.7KET -1.2MAS -0.1MET 0.1RPL -2.94HTI
 AJCA 12/01/2020 ODAUS
 GPTAT 79%R 1.6 GJUI 15.8 GJPI 74%R 52

DAM:
 CLARESHOE LEGAL LIZZY
 USA 067461573
 TATTOO /Z573
 DHIA HERD # 31-15-1193 CONTROL # 1573
 1-10 304 2 11190 4.8 533 3.9 435 96DCR 1457C
 3-00 305 2 15420 4.7 727 3.9 597 98DCR 1993C
 4-01 301 2 13220 5.2 682 4.2 559 94DCR 1870C
 5-01 305 2 15470 5.2 798 4.0 614 98DCR 2126C
 305 2X ME AVG 4L 14977M 746F 600P 2022C
 2-07 80% 3-03 86% 6-10 90%
 ST SR DF RA RW RL FA FU RH RUW UC UD TP TL RTR RTS
 32 45 35 22 45 23 36 39 35 35 26 36 37 22 35 24
 PPA -3721M -114F -76P / YD -2339M -88F -55P
 CDCB PTA 12/01/2020 5RECS 50%R 13%ILE
 -880M 0.04% -35F 0.06% -21P -145CM\$ -155NM\$ -175FM\$
 0.7PL -1.0LIV 2.1DPR 2.5CCR 1.1HCR 2.96SCS -83GM\$
 0.0MFV 0.0DAB 0.4KET 0.6MAS 0.2MET 0.2RPL 1.74HTI
 AJCA 12/01/2020 PTAT 50%R 0.1 JUI 5.7
 JPI 46%R -22

TOLLENAARS IMPULS LEGAL 233-ET
 USA 061929249 GTHD BBR 100 JH1C JNSC 29JE3506
 CDCB GPTA S 12/01/2020 13579DAUS 1612HRDS 5%RIP
 99%R -125M -0.07% -21F 8%ILE
 99%R 0.01% -2P -40CM\$ -42NM\$ -48FM\$ 4GM\$
 0.6PL 0.3LIV 1.5DPR 2.4CCR 2.4HCR 3.01SCS
 0.2MFV 0.3DAB 1.1KET -0.9MAS 0.6MET 0.1RPL 3.44HTI
 AJCA 12/01/2020 6003DAUS
 GPTAT 99%R 0.1 GJUI 2.4 GJPI 99%R 12

CLARESHOE LASTING LUCIOUS 78%
 USA 067451356 GT8K BBR 100 JH1F JNSF
 TATTOO /Z356
 DHIA HERD # 31-15-1193 CONTROL # 1356
 2-01 295 2 9660 4.5 430 3.8 365 97DCR 1195C
 305 2X ME AVG 1L 12011M 534F 457P 1489C
 PPA -4148M -179F -128P / YD -4093M -195F -126P
 CDCB GPTA S 03/02/2021 1RECS 80%R 7%ILE
 -1249M 0.07% -46F 0.05% -35P -246CM\$ -252NM\$ -263FM\$
 0.6PL -2.3LIV 2.7DPR 2.7CCR -0.2HCR 2.93SCS -155GM\$
 -0.2MFV -0.3DAB -0.3KET 2.0MAS -0.1MET 0.1RPL -0.22HTI
 AJCA 03/02/2021 GPTAT 81%R 0.0 GJUI 4.0
 GJPI 76%R -50
 SIRE: TOLLENAARS LENNOX LASTING (TWIN)
 GJPI 17 10%ILE

SISTER(S):
 CLARESHOE LEGAL LEAH 91%
 3-10 277 2 14570 4.9 713 3.7 540 96DCR 1868C

NEXT DAM:
 CLARESHOE IATOLA LIDIA 88%
 2-11 305 2 13980 5.2 730 4.0 561 98DCR 1942C
 SIRE: SC GOLD DUST PARAMOUNT IATOLA-ET
 GJPI -38 5%ILE

4TH DAM:
 CLARESHOE LYNDON LIZA 87%
 5-04 305 2 14890 5.0 748 3.7 557 98DCR 1927C



KKF COLOR TEQUILA CORDIE, E-92%
Great-Grandam of Lot 9

LOT 9J GOJ CORISSA DAN CORONA JE840003213862639

BORN 03/03/2020 TATTOO GOJ/D25 PO
FEMALE EFI 4.6%

PA -1958M -69F -61P
-544CM\$ -537NM\$ -524FM\$
-2.8PL 0.6DPR 0.5CCR -0.2HCR 3.17SCS
PA TYPE 0.6 JPI 19%R -166
ST SR DF RA RW RL FA FU
2.2 0.5 -0.2 H1.3 1.2 P1.1 S1.2 2.0
RH RUW UC UD TP TL RTR RTS
0.6 -0.1 0.0 S2.0 CO.1 L1.4

SELLING OPEN

SIRE:
RRF CLASSIC VELOCITY DAN
USA 173093719
PA -2053M -70F -71P
-574CM\$ -555NM\$ -519FM\$
-2.2PL 0.6DPR 0.6CCR -0.7HCR 3.17SCS
PA TYPE 0.6 JPI 33%R -177

DAM:
GOJ CORA ANDREAS CORISSA
JE840003142674421
TATTOO GOJ/D09
DHIA HERD # 32-20-4610 CONTROL # 5
2-02 213 2 7260 4.6 335 4.0 287 78DCR 935C
305 2X ME AVG 1L 11304M 535F 462P 1499C

2-04 83%
ST SR DF RA RW RL FA FU RH RUW UC UD TP TL RTR RTS
36 32 35 22 33 20 35 41 40 30 23 35 22 22 23 27

PPA -5360M -213F -145P / YD -6044M -248F -161P
CDCB PTA 12/01/2020 1RECS 48%R 1%ILE
-1864M 0.11% -68F 0.09% -51P -514CM\$ -518NM\$ -530FM\$
-3.4PL -3.2LIV 0.5DPR 0.5CCR 0.3HCR 3.18SCS -420GM\$
-0.2MFV -0.6DAB -0.3KET -1.3MAS 0.5MET 0.2RPL -7.07HTI
AJCA 12/01/2020 PTAT 42%R 0.6 JUI 7.3
JPI 41%R-154

NEXT DAM:
KKF COLOR TEQUILA CORDIE 92%
1-11 305 2 15690 5.7 901 4.0 629 103DCR 2178C
1ST 4-YEAR-OLD, 2017 MICHIGAN SPRING SHOW
1ST SR 3-YEAR-OLD, 2016 INDIANA STATE FAIR
1ST SR 3-YEAR-OLD, 2016 INDIANA STATE FAIR JR SHOW
4TH SR 3-YEAR-OLD, 2016 MICHIGAN SPRING SHOW
1ST SR 2-YEAR-OLD, 2015 INDIANA STATE FAIR JR SHOW
SIRE: TOWER VUE PRIME TEQUILA-ET GJPI -202 0%ILE

4TH DAM:
KKF CASPER B PRINT COLOR 85%
3-00 293 2 17830 6.1 1081 4.1 739 95DCR 2560C

DOWTY PHILLIP, MELISSA, PATRICK, BREEDER & OWNER
& ANDREW
COSHEN, IN
574-642-3700

ARETHUSA JADE VELOCITY-ET
USA 117243204 GT50K BBR 100 JH1F 70JE9939
CDCB GPTA S 12/01/2020 466DAUS 230HRDS 10%RIP
96%R -2187M 0.16% -76F 0%ILE
96%R -0.01% -82P -583CM\$ -552NM\$ -490FM\$ -427GM\$
-1.7PL 1.0LIV 2.3DPR 2.7CCR 0.8HCR 3.16SCS
-0.1MFV -0.2DAB -0.6KET 0.5MAS 0.2MET 0.5RPL -1.41HTI
AJCA 12/01/2020 306DAUS
GPTAT 93%R 0.6 GJUI 6.3 GJPI 91%R -171

RRF CLASSIC TEQUILA DELL 93%
USA 119061969
TATTOO T358/T358
DHIA HERD # 31-19-0005 CONTROL # 35
PPA -4305M -132F -127P / YD -4726M -111F -138P
CDCB PTA 12/01/2020 1RECS 48%R 0%ILE
-1918M 0.15% -63F 0.06% -59P -564CM\$ -558NM\$ -547FM\$
-2.7PL -2.6LIV -1.1DPR -1.6CCR -2.2HCR 3.17SCS -515GM\$
0.0MFV -0.5DAB -0.5KET -0.2MAS 0.6MET 0.3RPL -2.85HTI
AJCA 12/01/2020 PTAT 45%R 0.6 JUI 7.3
JPI 42%R-183

SUNSET CANYON ANDREAS
USA 117597125 GT99K BBR 100 JH1F 94JE4036
CDCB GPTA S 12/01/2020 504DAUS 174HRDS 27%RIP
97%R -1972M 0.10% -76F 0%ILE
98%R 0.06% -60P -542CM\$ -537NM\$ -530FM\$ -456GM\$
-3.2PL -1.6LIV -0.3DPR 0.1CCR 0.4HCR 3.13SCS
-0.1MFV -0.7DAB -0.3KET -1.7MAS 0.9MET 0.4RPL -6.96HTI
AJCA 12/01/2020 414DAUS
GPTAT 97%R 0.9 GJUI 11.8 GJPI 92%R -168

GOJ CORDIE APPLEJACK CORA 87%
USA 119684223
TATTOO GOJ/D02
DHIA HERD # 32-20-0001 CONTROL # 71
PPA -3567M -118F -96P / YD -3632M -122F -99P
CDCB PTA 12/01/2020 1RECS 52%R 3%ILE
-1458M 0.15% -41F 0.09% -35P -394CM\$ -402NM\$ -425FM\$
-3.7PL -4.7LIV 1.0DPR 0.9CCR 0.1HCR 3.26SCS -303GM\$
-0.2MFV -0.6DAB -0.3KET -1.0MAS 0.1MET 0.0RPL -6.81HTI
AJCA 12/01/2020 PTAT 43%R 0.2 JUI 3.3
JPI 45%R-117

1ST SR 2-YEAR-OLD, 2018 INDIANA STATE JUNIOR SHOW
RESERVE INTERMEDIATE CHAMPION, 2018 IN STATE SHOW
1ST SR 2-YEAR-OLD, 2018 INDIANA STATE SHOW
SIRE: STEINHAUERS IATOLA APPLEJACK GJPI -58 4%ILE

SISTER(S):
GOJ CORDIE GOVERNOR CAROLINE 88%
3RD SR 3-YEAR-OLD, 2018 INDIANA STATE SHOW
RESERVE INTERMEDIATE CHAMPION, 2018 IN STATE JR SHOW
2ND SR 3-YEAR-OLD, 2018 INDIANA STATE JUNIOR SHOW
4TH JR 2-YEAR-OLD, 2017 INDIANA STATE FAIR
3RD JR 2-YEAR-OLD, 2017 INDIANA STATE FAIR JR SHOW
GRAND CHAMPION, 2017 INDIANA STATE JUNIOR SHOW
SENIOR CHAMPION, 2017 INDIANA STATE JUNIOR SHOW
1ST SR 2-YEAR-OLD, 2017 INDIANA STATE JUNIOR SHOW
1ST SR 2-YEAR-OLD, 2017 INDIANA STATE SHOW
RESERVE GRAND CHAMPION, 2017 INDIANA STATE SHOW
RESERVE SENIOR CHAMPION, 2017 INDIANA STATE SHOW



GOJ CORDIE GOVERNOR CAROLINE
Sister to the Grandam of Lot 9



LOT 10J COLTON BLAIR 309 USA 067450309



COLD RUN TEQUILA BAM BAM
Dam of Lot 10



COLD RUN ANDREAS BETTY BLOWTORCH
Sister to the Dam of Lot 10

BORN 03/01/2020 PO
 FEMALE EFI 6.4% AMERICAN ID 309/309

PA -1352M -20F -29P
 -149CM\$ -164NM\$ -200FM\$
 -0.6PL -0.5DPR -1.2CCR -0.1HCR 3.15SCS

PA TYPE 1.1 JPI 43%R -61

ST	SR	DF	RA	RW	RL	FA	FU
1.7	0.1	1.3	H0.7	0.5	S0.1	S0.5	1.5
RH	RW	UC	UD	TP	TL	RTR	RTS
1.1	0.8	1.4	S1.8	CO.9	L1.3		

SELLING OPEN

SIRE:
 CHILLI ACTION COLTON-ET
 USA 066738335 GT50K BBR 100 JH1F 7JE1088
 CDCB GPTA S 12/01/2020 3659DAUS 1025HRDS 26%RIP
 99%R -1789M 0.32% -25F 4%ILE
 99%R 0.12% -42P -170CM\$ -184NM\$ -219FM\$ -117GM\$
 -1.4PL 1.0LIV 1.3DPR 0.5CCR 0.4HCR 3.20SCS
 0.0MFV -0.1DAB 0.0KET 0.9MAS 0.2MET 0.0RPL 1.18HTI
 AJCA 12/01/2020 1976DAUS
 GPTAT 99%R 1.6 GJUI 14.4 GJPI 97%R -56

DAM:
 COLD RUN TEQUILA BAM BAM
 USA 119984248 GT9K BBR 100 JH1F JNSF
 TATTOO C372/C372
 DHIA HERD # 31-58-0033 CONTROL # 25

2-02 305 2 14670 5.2 761 3.8 562 100DCR 1945C
 PROJECTED TO 19,865-987-692 ME AT 4-1
 305 2X ME AVG 2L 13113M 728F 550P 1905C

2-06	87%	4-02	91%												
ST	SR	DF	RA	RW	RL	FA	FU	RH	RW	UC	UD	TP	TL	RTR	RTS
43	28	43	22	34	25	33	45	47	38	34	39	33	28	42	27

PPA -864M 34F 18P / YD -1243M 14F 7P
 CDCB GPTA S 03/02/2021 1RECS 79%R 13%ILE
 -915M 0.15% -14F 0.09% -16P -127CM\$ -143NM\$ -180FM\$
 0.3PL -2.3LIV -2.2DPR -2.9CCR -0.6HCR 3.10SCS -179GM\$
 -0.1MFV -0.4DAB -0.3KET 0.4MAS 0.6MET 0.3RPL -2.10HTI
 AJCA 03/02/2021 GPTAT 79%R 0.6 GJUI 6.5
 GJPI 74%R -66

3RD SR 2-YEAR-OLD, 2019 OHIO STATE FAIR
 2ND WINTER YEARLING, 2018 MARYLAND STATE FAIR

SISTER(S):
 COLD RUN FIRE BETTY BOOP 83%
 2-10 270 2 21770 5.9 1292 4.1 889 103DCR 3079C
 COLD RUN TEQUILA BOOM BOOM-ET 78%
 1-09 305 2 19610 5.5 1086 3.6 710 100DCR 2455C
 COLD RUN ANDREAS BETTY BLOWTORCH 87%
 2-03 305 2 16930 4.8 818 3.9 661 100DCR 2227C
 4TH FUTURITY, 2020 OHIO SUMMER JERSEY SHOW
 RESERVE ALL AMERICAN WINTER YEARLING, 2019
 1ST WINTER YEARLING, 2019 OHIO STATE FAIR

DILEY JERSEYS & ALBRIGHT LAUREN OWNER
WILLARD, OH

DILEY JERSEYS & WILLIAMS JERSEY BREEDER
CANAL WINCHESTER, OH

FOREST GLEN AVERY ACTION-ET
 USA 111023978 GTHD BBR 100 JH1F 7JE590
 CDCB GPTA S 12/01/2020 24031DAUS 2853HRDS 4%RIP
 99%R -898M -0.01% -46F 5%ILE
 99%R 0.00% -33P -177CM\$ -167NM\$ -146FM\$ -107GM\$
 1.1PL 3.7LIV 2.1DPR 1.8CCR 2.0HCR 3.00SCS
 0.1MFV 0.4DAB 0.6KET 3.2MAS 0.0MET -0.2RPL 9.02HTI
 AJCA 12/01/2020 12251DAUS
 GPTAT 99%R 0.6 GJUI 4.8 GJPI 99%R -32

FAMILY HILL CONNECTION CHILLI-ET 91%
 USA 114535186 GT3K BBR 100 JH1F JNSF
 TATTOO /F950
 DHIA HERD # 51-09-0284 CONTROL # 950
 2-04 266 2 17560 7.6 1335 4.0 694 89DCR 2403C
 3-04 365 2 27470 6.3 1740 3.8 1038 DHIR 3592C
 305 2X ME AVG 1L 23610M 1760F 934P 3234C
 CDCB GPTA S 03/02/2021 0RECS 90%R 16%ILE
 -1796M 0.33% -23F 0.15% -37P -88CM\$ -116NM\$ -178FM\$
 -0.2PL 0.2LIV 2.1DPR 2.7CCR 0.3HCR 2.94SCS -36GM\$
 -0.1MFV -0.2DAB -0.5KET 0.5MAS 0.7MET 0.2RPL -1.30HTI
 AJCA 03/02/2021 GPTAT 86%R 1.0 GJUI 10.2
 GJPI 85%R -29

TOWER VUE PRIME TEQUILA-ET
 USA 114816452 GTHD BBR 100 JH1F 76JE156
 CDCB GPTA S 12/01/2020 5611DAUS 1589HRDS 8%RIP
 99%R -2029M 0.22% -56F 0%ILE
 99%R 0.09% -57P -585CM\$ -583NM\$ -585FM\$ -571GM\$
 -3.9PL -5.0LIV -3.2DPR -4.4CCR -1.8HCR 3.38SCS
 0.0MFV -0.5DAB -0.3KET -1.3MAS 1.0MET 0.3RPL -4.38HTI
 AJCA 12/01/2020 3720DAUS
 GPTAT 99%R 1.1 GJUI 12.4 GJPI 99%R -202

COLD RUN TBONE BETTY LOU 93%
 USA 117307003 GT29K BBR 100 JH1F JNSF
 TATTOO C558/C558
 DHIA HERD # 31-15-0002 CONTROL # 558
 1-09 305 2 18520 5.8 1070 3.7 676 104DCR 2338C
 2-10 305 2 23670 6.0 1418 4.0 941 103DCR 3258C
 4-03 305 2 26260 6.2 1622 4.1 1069 103DCR 3702C
 5-03 305 2 25280 6.3 1599 4.0 1013 104DCR 3508C
 6-03 299 2 27210 5.0 1373 4.0 1094 104DCR 3719C
 7-04 305 2 28440 6.1 1728 3.8 1078 104DCR 3730C
 8-06 305 2 26320 5.4 1421 3.9 1019 103DCR 3527C
 305 2X ME AVG 7L 26077M 1514F 1020P 3520C
 PPA 657M 89F 42P / YD -789M 13F 3P
 CDCB GPTA S 03/02/2021 5RECS 85%R 13%ILE
 -576M 0.04% -19F 0.06% -9P -141CM\$ -151NM\$ -177FM\$
 -0.4PL 0.5LIV 0.1DPR -0.4CCR 0.3HCR 3.13SCS -142GM\$
 -0.2MFV -0.3DAB -0.3KET 0.7MAS 0.2MET 0.3RPL -2.26HTI
 AJCA 03/02/2021 GPTAT 85%R -0.3 GJUI -7.1
 GJPI 80%R -54

SIRE: RICHIES JACE TBONE A364 GJPI -23 8%ILE

SISTER(S):
 AJH BIG TIME BETSY 85%
 7-03 281 2 19570 5.6 1099 3.8 742 95DCR 2567C
 ALLIANCE BLESSING OF JWH 83%
 2-10 305 2 17140 6.4 1102 3.7 629 103DCR 2175C
 COLD RUN BELVEDERE BUTTERFLY 85%
 4-01 305 2 26080 5.9 1526 3.4 879 104DCR 3036C
 COLD RUN TRACER BULLET 85%
 2-08 305 2 22930 6.1 1398 3.8 861 104DCR 2979C

NEXT DAM:
 JTA BUTTONS BEAUTIFUL 85%
 9-07 305 2 26390 5.0 1317 3.7 988 103DCR 3418C
 SIRE: GLENHOLME COUNCILLER GJPI -115 0%ILE

4TH DAM:
 SNAPS BUTTON 83%
 2-01 305 2 13620 4.6 632 3.6 489 95DCR 1590C





LOT 11J STONEY POINT VIP FAMOUS JE840003211455178

BORN 03/01/2020 TATTOO /M679 PO
FEMALE EFI 5.1%

PA -2043M -66F -61P
-367CM\$ -366NM\$ -365FM\$
0.3PL 2.1DPR 2.0CCR 0.9HCR 3.08SCS
PA TYPE 0.8 JPI 34%R -105
ST SR DF RA RW RL FA FU
0.3 -0.6 0.4 H1.8 0.4 PO.8 50.9 2.8
RH RUW UC UD TP TL RTR RTS
1.0 -0.2 0.0 S3.3 CO.0 L0.3

SELLING OPEN

SISTER(S):
STONEY POINT REGENCY FANTOM 86%

SIRE:
RIVER VALLEY VENUS VIP-ET
JE840003126479167 GT99K BBR 100 JH1F 777JE10003
CDCB GPTA S 12/01/2020 267DAUS 111HRDS 63%RIP
95%R -2197M 0.25% -58F 0%ILE
95%R 0.10% -61P -300CM\$ -306NM\$ -322FM\$ -221GM\$
0.2PL 2.1LIV 2.0DPR 1.6CCR 0.3HCR 3.06SCS
0.1MFV -0.2DAB -0.4KET -0.1MAS 0.3MET 0.2RPL -0.36HTI
AJCA 12/01/2020 140DAUS
GPTAT 91%R 1.3 GJUI 21.1 GJPI 88%R -94

DAM:
STONEY POINT INCENTIVE FATIMA
USA 119278420
TATTOO M471/M471
DHIA HERD # 51-04-4502 CONTROL # 471

2-09 305 2 13610 4.6 627 3.6 492 96DCR 1685C
3-11 305 2 14560 5.0 731 3.6 527 97DCR 1822C
5-00 305 2 17720 4.8 844 3.5 628 97DCR 2171C
305 2X ME AVG 3L 15561M 736F 558P 1917C

2-11 85% 3-06 86% 4-03 88% 5-06 91%
ST SR DF RA RW RL FA RUH RUW UC UD TP TL RTR RTS
35 32 42 23 32 32 34 44 42 40 36 24 34 21 25 27

PPA -3704M -162F -129P / YD -3883M -155F -126P
CDCB PTA 12/01/2020 3RECS 56%R 2%ILE
-1889M 0.09% -74F 0.04% -61P -434CM\$ -425NM\$ -407FM\$
0.4PL 0.1LIV 2.2DPR 2.3CCR 1.4HCR 3.09SCS -321GM\$
-0.1MFV -0.3DAB -0.6KET -0.2MAS 0.6MET 0.2RPL -3.13HTI
AJCA 12/01/2020 PTAT 47%R 0.3 JUI 7.2
JPI 48%R-115

SISTER(S):
STONEY POINT HILTON FABIAN 91%
4-01 305 2 14380 5.0 719 4.2 599 97DCR 1985C
STONEY POINT TEQUILA FANTASY 87%
3-03 305 2 15530 4.4 691 4.0 614 97DCR 1960C
STONEY POINT TEQUILA FELICITY 82%
2-01 305 2 13080 6.0 783 3.9 506 97DCR 1751C
MILK & HONEY VADEN FERN-ET 89%
3RD JR 2-YEAR-OLD, 2020 NORTH AMERICAN DAIRY SHOW

NEXT DAM:
STONEY POINT VINDICATION FALINE 95%
6-05 305 2 21810 4.3 934 3.7 813 98DCR 2624C
2ND AGED COW, 2015 MARYLAND STATE FAIR
2ND 5-YEAR-OLD, 2014 MARYLAND STATE FAIR
6TH 5-YEAR-OLD, 2014 MID-ATLANTIC REGIONAL
SIRE: VINDICATION GJPI -74 0%ILE

4TH DAM:
STONEY POINT JURISDICTION FLURRY-ET 88%
4-01 305 2 17780 5.3 941 3.5 631 98DCR 2181C

NEWBOLD ALEXANDRIA & SANATORE OWNER
SUGARCREEK, OH

MAYER, JOHN BREEDER
TANEYTOWN, MD

CHILLI ACTION COLTON-ET
USA 066738335 GT50K BBR 100 JH1F 7JE1088
CDCB GPTA S 12/01/2020 3659DAUS 1025HRDS 26%RIP
99%R -1789M 0.32% -25F 4%ILE
99%R 0.12% -42P -170CM\$ -184NM\$ -219FM\$ -117GM\$
-1.4PL 1.0LIV 1.3DPR 0.5CCR 0.4HCR 3.20SCS
0.0MFV -0.1DAB 0.0KET 0.9MAS 0.2MET 0.0RPL 1.18HTI
AJCA 12/01/2020 1976DAUS
GPTAT 99%R 1.6 GJUI 14.4 GJPI 97%R -56

TJ CLASSIC MINISTER VENUS-ET 95%
USA 117243875 GT13K BBR 100 JH1F JNSF A1A2
TATTOO M15/M15
DHIA HERD # 33-87-0722 CONTROL # 4
3-05 280 2 13050 5.1 671 3.9 506 98DCR 1751C
4-05 269 2 13980 5.7 794 3.9 542 101DCR 1876C
5-04 305 2 16090 6.3 1006 3.5 567 103DCR 1960C
8-00 305 3 14990 4.8 727 3.5 528 104DCR 1825C
305 2X ME AVG 4L 15235M 845F 557P 1926C
PPA -1633M -32F -57P / YD -2962M -87F -89P
CDCB GPTA S 03/02/2021 3RECS 87%R 4%ILE
-1916M 0.13% -67F 0.07% -56P -340CM\$ -341NM\$ -345FM\$
1.6PL 1.9LIV 2.1DPR 2.0CCR -0.7HCR 3.05SCS -267GM\$
0.0MFV -0.4DAB -0.8KET -1.3MAS 0.2MET 0.2RPL -4.89HTI
AJCA 03/02/2021 GPTAT 82%R 0.9 GJUI 11.8
GJPI 79%R-117

HOMETOWN INCENTIVE-ET
USA 118407078 GT80K BBR 100 JH1F
91JE5503
CDCB GPTA S 12/01/2020 179DAUS 128HRDS 6%RIP
94%R -1795M 0.12% -63F 0%ILE
94%R 0.02% -61P -482CM\$ -466NM\$ -436FM\$ -407GM\$
-0.6PL -1.2LIV 0.3DPR -0.4CCR -0.5HCR 3.16SCS
0.0MFV -0.4DAB -0.5KET -0.6MAS 0.7MET 0.3RPL
-3.06HTI
AJCA 12/01/2020 159DAUS
GPTAT 92%R 0.4 GJUI 8.3 GJPI 89%R -152

STONEY POINT BELMONT FASHION 94%
USA 118356055 GT45K BBR 100 JH1F JNSF
TATTOO M378/M378
DHIA HERD # 22-17-0349 CONTROL # 378
2-02 293 2 12220 5.2 640 3.9 471 96DCR 1630C
3-01 269 2 14290 5.1 734 3.7 522 96DCR 1805C
4-00 204 2 11250 5.5 624 3.9 435 86DCR 1505C
4-11 305 2 16840 5.6 941 3.8 637 98DCR 2204C
305 2X ME AVG 4L 16077M 857F 610P 2109C
PPA -4358M -144F -116P / YD -3952M -141F -108P
CDCB GPTA S 03/02/2021 4RECS 84%R 5%ILE
-1944M 0.12% -71F 0.06% -59P -318CM\$ -315NM\$ -312FM\$
1.3PL 1.5LIV 4.1DPR 4.8CCR 3.2HCR 3.03SCS -173GM\$
-0.1MFV -0.2DAB -0.6KET 0.1MAS 0.5MET 0.0RPL -2.31HTI
AJCA 03/02/2021 GPTAT 83%R 0.7 GJUI 11.3
GJPI 78%R -67

SENIOR CHAMPION, 2017 NEW YORK STATE FAIR
GRAND CHAMPION, 2017 NEW YORK STATE FAIR
1ST 4-YEAR-OLD, 2017 NEW YORK STATE FAIR
SENIOR CHAMPION, 2017 NEW JERSEY STATE FAIR
GRAND CHAMPION, 2017 NEW JERSEY STATE FAIR
1ST 4-YEAR-OLD, 2017 NEW JERSEY STATE FAIR
SIRE: SILVER SPRING BELMONT GJPI -43 4%ILE

SISTER(S):
STONEY POINT GATOR FESTY 90%
5-04 305 2 18200 4.5 811 3.5 644 98DCR 2189C
STONEY POINT IATOLA FLOJO 90%
2-10 305 2 20080 5.1 1021 3.5 697 98DCR 2409C
STONEY POINT GATOR FANTASIA-ET 91%
1-11 305 2 13630 4.5 616 3.7 506 96DCR 1688C
STONEY POINT TEQUILA FELISHA-ET 90%
2-01 305 2 15020 4.6 685 3.5 529 97DCR 1828C
STONEY POINT TEQUILA FELOSHA-ET 85%
2-01 258 2 8160 4.8 395 3.9 317 90DCR 1072C
STONEY POINT TEQUILA FELASHA-ET 86%
1-10 305 2 17100 5.3 910 3.7 633 102DCR 2189C
STONEY POINT COLTON FAIDRA-ET 88%
3-00 293 2 13550 5.2 711 4.0 545 97DCR 1887C



STONEY POINT BELMONT FASHION
Grandam of Lot 11



STONEY POINT VINDICATION FALINE
Great-Grandam of Lot 11



MILK & HONEY VADEN FERN-ET
Sister to the Dam of Lot 11



SHF SAMBO FUCHSIA, E-92%
Fifth Dam of Lot 11





LOT 12J DEMENTS VERBATIM PURPLE REIGN JE840003205437633



DEMENTS SAGE ROSEMARY
Great-Grandam of Lot 12



DEMENTS COUNTRY MILES ROXANNE
Sister to the Grandam of Lot 12



CANTENDO SOONER X RUBY, E-91%
Sixth Dam of Lot 12

BORN 12/25/2019 PO
FEMALE EFI 4.5% AMERICAN ID 681/681

PA -1736M -60F -54P
-501CM\$ -496NM\$ -488FM\$
-2.8PL 0.6DPR 1.9CCR 1.0HCR 3.11SCS
PA TYPE -0.2 JPI 34%R -135
ST SR DF RA RW RL FA FU
-0.1 -0.4 -0.2 H0.7 -0.4 P0.6 S0.6 0.0
RH RUW UC UD TP TL RTR RTS
-1.2 -1.0 -0.6 S0.2 W0.4 S0.1

BRED: 02/04/2021 DUE: 11/10/2021 TO
KCJF HIREMAGICIAN
JE840003138865447 BBR 100 JH1F 7JE1705 0%RIP
CDCB GPTA S 12/01/2020
77%R -2079M 0.24% -54F 1%ILE
77%R 0.09% -59P -267CM\$ -270NM\$ -280FM\$ -132GM\$
1.2PL -0.3LIV 3.9DPR 5.8CCR 1.4HCR 3.08SCS
0.0MFV -0.7DAB -0.8KET 1.7MAS 0.7MET 0.3RPL -0.79HTI
AJCA 12/01/2020 ODAUS
GPTAT 79%R 1.0 GJUI 14.9 GJPI 73%R -71

SISTER(S):
DEMENTS FIZZ ROSETTA 82%
2-03 200 2 7110 4.2 301 3.4 243 87DCR 817C
2ND WINTER YEARLING, 2019 LAND OF LINCOLN SHOW
2ND WINTER YEARLING, 2019 ILLINOIS STATE FAIR

SIRE:
ARETHUSA VERBATIM RESPONSE-ET 94JE3704
USA 116023076 GT50K BBR 100 JH1F
CDCB GPTA S 12/01/2020 1315DAUS 569HRDS 4%RIP
99%R -2002M 0.26% -46F 0%ILE
99%R 0.09% -57P -398CM\$ -402NM\$ -412FM\$ -299GM\$
-2.7PL -1.4LIV 1.0DPR 3.1CCR 2.6HCR 3.02SCS
-0.1MFV -0.5DAB -0.4KET 0.8MAS 1.1MET 0.2RPL -1.87HTI
AJCA 12/01/2020 932DAUS
GPTAT 98%R 0.0 GJUI -0.1 GJPI 96%R -108

DAM:
DEMENTS REDFORD RISKY
USA 119320716
TATTOO /D608
DHIA HERD # 33-51-0672 CONTROL # 1608
2-02 305 2 15670 4.1 649 3.6 560 95DCR 1815C
3-02 294 2 17590 4.3 750 3.7 646 96DCR 2097C
4-02 305 2 17000 4.4 749 3.7 633 97DCR 2077C
5-03 268 2 14750 4.2 614 3.4 495 96DCR 1667C
305 2X ME AVG 4L 17370M 734F 626P 2042C

2-04 86% 3-08 87%
ST SR DF RA RW RL FA FU RH RUW UC UD TP TL RTR RTS
33 29 37 33 22 34 33 33 36 37 36 23 32 34 37 39

PPA -2768M -177F -95P / YD -2824M -154F -96P
CDCB PTA 12/01/2020 4RECS 52%R 0%ILE
-1470M -0.01% -73F 0.02% -50P -604CM\$ -590NM\$ -563FM\$
-2.8PL -1.9LIV 0.1DPR 0.7CCR -0.6HCR 3.20SCS -514GM\$
-0.1MFV -0.3DAB -0.8KET 0.2MAS 0.5MET 0.2RPL -2.72HTI
AJCA 12/01/2020 PTAT 45%R -0.4 JUI -9.4
JPI 41%R-161

SISTER(S):
DEMENTS BLACKSTONE RUDY 84%
3-01 234 2 14850 4.6 689 3.5 522 92DCR 1804C

NEWBOLD ALEXANDRIA & SANATORE OWNER
ISABELLA
SUGARCREEK, OH

DEMENT, CHERYL BREEDER
KENNEY, IL

HOLLYLANE R RESPONSE-ET 158JE19
USA 000660024
CDCB PTA 12/01/2020 151DAUS 48HRDS 2%RIP
95%R -1913M 0.09% -76F 0%ILE
96%R 0.02% -67P -600CM\$ -579NM\$ -538FM\$ -461GM\$
-2.7PL -2.4LIV 0.8DPR 2.8CCR 3.6HCR 3.24SCS
-0.1MFV -0.7DAB -0.7KET -1.0MAS 0.5MET 0.2RPL -6.50HTI
AJCA 12/01/2020 114DAUS
PTAT 93%R 0.4 JUI 7.3 JPI 90%R -172

HURONIA CENTURION VERONICA 20J 97%
JECAN000010206465 GI BBR 100 JH1F JNSF
TATTOO UZA/20J
DHIA HERD # 16-06-0456 CONTROL # 10104
6-08 365 2 24442 5.6 1380 3.9 955 DHIR 3306C
8-06 305 2 18810 5.8 1089 3.9 732 96DCR 2534C
10-04 305 2 21270 5.0 1058 3.6 767 95DCR 2652C
11-09 305 2 19020 5.4 1024 3.5 673 96DCR 2326C
305 2X ME AVG 7L 21014M 1145F 815P 2807C
CDCB GPTA S 03/02/2021 0RECS 96%R 5%ILE
-1925M 0.25% -44F 0.13% -46P -288CM\$ -303NM\$ -340FM\$
-1.4PL 0.6LIV 2.4DPR 3.4CCR -0.3HCR 3.14SCS -200GM\$
0.0MFV -0.1DAB -0.3KET 0.3MAS 0.8MET 0.1RPL 0.03HTI
AJCA 03/02/2021 GPTAT 94%R 0.0 GJUI 4.3
GJPI 93%R -80

RAPID BAY REDFORD-ET 91JE5482
JECAN000107536366 GT8K BBR 100 JH1C
CDCB GPTA S 12/01/2020 29DAUS 13HRDS 0%RIP
87%R -1287M 0.08% -46F 0%ILE
88%R 0.06% -35P -452CM\$ -454NM\$ -462FM\$ -423GM\$
-4.3PL -3.5LIV -1.8DPR -2.0CCR -2.1HCR 3.17SCS
0.0MFV -0.3DAB -0.6KET -0.4MAS 0.4MET 0.1RPL -2.61HTI
AJCA 12/01/2020 22DAUS
GPTAT 83%R 0.4 GJUI 4.9 GJPI 81%R -143

DEMENTS GP RASCAL 86%
USA 117275159
TATTOO /D544
DHIA HERD # 33-51-0672 CONTROL # 1544
2-00 305 2 10840 5.3 573 3.7 398 95DCR 1376C
3-02 305 2 11520 5.0 578 3.7 424 96DCR 1466C
4-03 305 2 15750 4.2 666 3.4 532 97DCR 1801C
305 2X ME AVG 3L 14516M 683F 511P 1749C
PPA -3421M -133F -131P / YD -3430M -130F -128P
CDCB PTA 12/01/2020 3RECS 57%R 1%ILE
-1417M 0.02% -65F -0.02% -55P -496CM\$ -474NM\$ -428FM\$
-1.1PL -0.3LIV 2.1DPR 3.4CCR 0.9HCR 3.08SCS -366GM\$
-0.3MFV -0.4DAB -1.0KET 0.9MAS 0.6MET 0.3RPL -4.11HTI
AJCA 12/01/2020 PTAT 48%R -0.9 JUI -8.4
JPI 45%R-122

SIRE: DEMENTS GOVERNOR PALIN GJPI -92 0%ILE

SISTER(S):
DEMENTS COUNTRY MILES ROXANNE 92%
4-05 305 2 24160 3.8 917 3.4 810 97DCR 2588C
1ST JR 3-YEAR-OLD, 2012 LAND OF LINCOLN SHOW
1ST JR 3-YEAR-OLD, 2012 ILLINOIS STATE FAIR
RESERVE GRAND CHAMPION, 2011 LAND OF LINCOLN SHOW
RES INTERMEDIATE CHAMPION, 2011 LAND OF LINCOLN SHOW
1ST JR 2-YEAR-OLD, 2011 LAND OF LINCOLN SHOW
3RD JR 2-YEAR-OLD, 2011 ILLINOIS STATE FAIR

NEXT DAM:
DEMENTS SAGE ROSEMARY 93%
4-04 257 2 12230 4.3 526 3.4 420 88DCR 1422C
5TH 5-YEAR-OLD, 2010 ALL AMERICAN JERSEY SHOW
SUPREME CHAMPION, 2010 LAND OF LINCOLN SHOW
SENIOR AND GRAND CHAMPION, 2010 LAND OF LINCOLN SHOW
SUPREME CHAMPION, 2010 ILLINOIS STATE FAIR
SENIOR AND GRAND CHAMPION, 2010 IL STATE FAIR
SIRE: WF COUNCILLER SAGE JPI -99 0%ILE

4TH DAM:
DEMENTS REBEL REBECCA 92%
4-05 305 2 18560 4.2 773 3.2 599 89DCR 2063C
RESERVE SENIOR CHAMPION, 2007 ILLINOIS STATE FAIR
1ST 5-YEAR-OLD, 2007 ILLINOIS STATE FAIR





LOT 13J CLARESHOE MODEL ZAMBONI JE840003149936193 GT9K

BORN 06/26/2019 TATTOO /Z195 P9 BBR 100
FEMALE EFI 8.8% AMERICAN ID 2195/2195 JH1F JNSF

SHOEMAKER, STEVEN R BREEDER & OWNER
SALEM, OH
330-207-5607

CDCB GPTA S 03/02/2021 ORECS 72%R 97%ILE
-192M 0.21% 34F 0.09% 11P 326CM\$ 299NM\$ 238FM\$
2.6PL 0.6LIV 0.1DPR 1.1CCR 0.2HCR 2.965CS 271GM\$
0.2MFV 0.2DAB 0.2KET 0.2MAS -0.1MET -0.1RPL 3.41HTI
AJCA 03/02/2021 GPTAT 75%R 0.9 GJUI 8.5

CDF KARBALA KWYNN
JE840003005791893 GT50K BBR 100 JH1C 11JE1110
CDCB GPTA S 12/01/2020 912DAUS 84HRDS 3%RIP
99%R 41M 0.12% 27F 60%ILE
99%R 0.06% 15P 297CM\$ 269NM\$ 213FM\$ 237GM\$
2.0PL 0.5LIV -0.3DPR 0.8CCR 0.9HCR 2.765CS
0.2MFV -0.1DAB 0.3KET 1.5MAS -0.5MET -0.1RPL 4.30HTI
AJCA 12/01/2020 502DAUS
GPTAT 98%R 1.3 GJUI 12.5 GJPI 97%R 79

GJPI 68%R 77
ST SR DF RA RW RL FA FU
-1.0 0.0 1.4 H1.8 0.6 P0.4 S0.6 1.7
RH RUW UC UD TP TL RTR RTS
1.1 1.0 -0.3 S1.0 C0.3 S0.7 C0.5 C0.1



CLARESHOE ALLSTAR ZOOM ZOOM
Sister to the Dam of Lot 13

BRED: 08/04/2020 DUE: 05/10/2021 TO
YOSEMITE JLS KWYNN ROWAN-ET
JE840003131274492 BBR 100 JH1F 7JE1760
CDCB GPTA S 12/01/2020 0%RIP
77%R 109M 0.12% 30F 87%ILE
77%R 0.10% 26P 424CM\$ 385NM\$ 301FM\$ 362GM\$
4.2PL 1.8LIV 1.3DPR 2.1CCR 1.7HCR 2.875CS
0.2MFV 0.1DAB 0.2KET 0.2MAS 0.3MET -0.1RPL 3.09HTI
AJCA 12/01/2020 ODAUS
GPTAT 79%R 1.0 GJUI 9.2 GJPI 74%R 108

BRED USING SEXED SEMEN

JER-Z-BOYZ MACNCHEZ 48947-ET 87%
USA 119310746 GT13K BBR 100 JH1F
TATTOO /L8947
DHIA HERD # 33-87-0722 CONTROL # 48947
1-09 305 3 12110 5.4 655 4.0 486 101DCR 1683C
4-10 244 2 12630 6.8 860 4.2 525 55DCR 1818C
305 2X ME AVG 2L 13753M 860F 576P 1997C
PPA -291M 75F 17P / YD -881M 60F 2P
CDCB GPTA S 03/02/2021 1RECS 83%R 99%ILE
-246M 0.31% 53F 0.12% 16P 388CM\$ 349NM\$ 265FM\$
2.0PL -0.8LIV -1.4DPR -0.8CCR -1.1HCR 2.935CS 285GM\$
0.2MFV 0.3DAB -0.1KET 0.3MAS -0.3MET 0.1RPL 3.72HTI
AJCA 03/02/2021 GPTAT 82%R 1.3 GJUI 9.9
GJPI 78%R 86

SISTER(S):
CLARESHOE APOLLO ZEALAND 86%
3-04 282 2 14300 5.3 758 4.0 566 97DCR 1959C

ALL LYNNS VALENTINO MARVEL
USA 117422971 GT50K BBR 100 JH1C 11JE1118
CDCB GPTA S 12/01/2020 10809DAUS 397HRDS 3%RIP
99%R 179M -0.02% 4F 40%ILE
99%R -0.02% 2P 182CM\$ 184NM\$ 192FM\$ 116GM\$
4.0PL 3.7LIV -1.1DPR -0.4CCR -0.9HCR 2.875CS
0.2MFV 1.0DAB 0.3KET 0.0MAS 0.1MET -0.4RPL 6.71HTI
AJCA 12/01/2020 4770DAUS
GPTAT 99%R 0.8 GJUI 8.2 GJPI 99%R 45



JX PVF PROP JOE ZIP {4}-ET, VG-85%
From the Same Family as Lot 13
Dam of JX PVF WC ZINC {5}-ET 1JE1074

SIRE:
RIVER VALLEY MAC MODEL-ET
USA 075341177 GT99K BBR 100 JH1F 200JE10032
CDCB GPTA S 12/01/2020 0%RIP
77%R -158M 0.23% 42F 69%ILE
77%R 0.10% 15P 333CM\$ 299NM\$ 225FM\$ 278GM\$
1.1PL -1.5LIV -0.2DPR 0.7CCR 0.3HCR 2.885CS
0.1MFV 0.0DAB -0.1KET 1.5MAS -0.8MET -0.1RPL 3.15HTI
AJCA 12/01/2020 ODAUS
GPTAT 79%R 1.8 GJUI 12.9 GJPI 74%R 76

CLARESHOE LEGAL ZEBRA 92%
USA 067371186 GT9K BBR 100 JH1F JNSC
TATTOO Z186/Z186
DHIA HERD # 31-15-1193 CONTROL # 1186
1-11 305 2 11740 4.3 510 3.7 429 96DCR 1411C
3-01 305 2 17570 4.4 767 3.9 677 98DCR 2169C
4-05 305 2 17960 4.9 875 4.1 730 96DCR 2416C
5-05 305 2 17900 4.6 819 4.0 715 97DCR 2306C
6-06 305 2 20190 4.5 912 3.9 786 97DCR 2553C
7-06 305 2 20710 4.8 988 4.0 830 97DCR 2736C
8-10 305 2 20050 4.9 987 3.9 772 98DCR 2651C
305 2X ME AVG 7L 19186M 892F 748P 2467C
PPA 776M 55F 70P / YD 605M 22F 43P
CDCB GPTA S 03/02/2021 5RECS 82%R 63%ILE
280M -0.07% -2F 0.02% 14P 106CM\$ 97NM\$ 77FM\$
1.3PL 0.2LIV 0.7DPR 1.5CCR 1.3HCR 3.015CS 105GM\$
0.0MFV 0.3DAB 0.5KET -0.2MAS 0.2MET 0.0RPL 1.71HTI
AJCA 03/02/2021 GPTAT 81%R 0.2 GJUI 1.8
GJPI 77%R 39

DAM:
CLARESHOE MARVEL ZEALOUS
USA 067461572 GT13K BBR 100 JH1F JNSC
TATTOO /Z572
DHIA HERD # 31-15-1193 CONTROL # 1572
1-10 305 2 13940 4.8 665 3.6 499 96DCR 1725C
2-11 305 2 17330 4.5 779 3.6 619 97DCR 2104C
3-11 305 2 17650 5.1 893 3.8 667 97DCR 2308C
305 2X ME AVG 4L 17317M 815F 620P 2136C



JX PVF PROP JOE ZAP {4}-ET, VG-83%
From the Same Family as Lot 13

2-08 85% 3-03 88% 4-05 90%
ST SR DF RA RW RL FA FU RH RUW UC UD TP TL RTR RTS
37 29 42 18 40 27 33 36 40 36 36 32 34 21 42 27

SIRE: TOLLENAARS IMPULS LEGAL 233-ET GJPI 12 8%ILE
SISTER(S):
CLARESHOE APOGEE ZENITH 81%
2-10 296 2 18400 4.4 803 3.8 693 97DCR 2248C

PPA -591M 5F -25P / YD -200M 9F -8P
CDCB GPTA S 03/02/2021 4RECS 81%R 77%ILE
-14M 0.02% 3F 0.01% 1P 154CM\$ 151NM\$ 144FM\$
3.0PL 1.9LIV 0.2DPR 0.9CCR -0.1HCR 2.955CS 130GM\$
0.1MFV 0.5DAB 0.4KET 0.4MAS 0.2MET -0.2RPL 4.41HTI
AJCA 03/02/2021 GPTAT 82%R 0.5 GJUI 7.7
GJPI 77%R 43

NEXT DAM:
CLARESHOE FOREVER ZEEK 86%
6-09 305 2 22320 3.8 843 3.5 787 97DCR 2441C
SIRE: MOLLY BROOK SULTAN FOREVER-ET GJPI 6 9%ILE

SISTER(S):
CLARESHOE ALLSTAR ZOOM ZOOM 91%
2-10 305 2 18750 5.9 1111 3.9 739 95DCR 2558C
DAM OF JX PVF WORLD CUP ZUP {5}-ET 7JE1654
GRANDAM OF JX PVF WC ZINC {5}-ET 1JE1074

4TH DAM:
CLARESHOE MCGWIRE ZETHURA 77%
2-07 305 2 19890 2.9 583 3.1 623 97DCR 1795C



LOT 14J JX ROSEVALE PRIDE STARLET {6} JE840003145402436

BORN 06/24/2019 P3
 FEMALE EFI 8.5% AMERICAN ID 607/607

LAVAN, GREGORY
 GAMBIER, OH
 740-504-1718

BREEDER & OWNER

PA 130M 4F 7P
 130CM\$ 125NM\$ 115FM\$
 2.3PL -0.6DPR -0.1CCR 0.7HCR 2.96SCS
 PA TYPE 1.0 JPI 33%R 24
 ST SR DF RA RW RL FA FU
 1.2 0.5 0.8 H0.4 0.9 P0.7 S0.8 1.6
 RH RUW UC UD TP TL RTR RTS
 0.6 0.2 0.7 S2.4 W0.1 L1.3

GABYS ARCHER-ET
 USA 118827461 GT80K BBR 100 JH1F 200JE912
 CDCB GPTA S 12/01/2020 2176DAUS 256HRDS 3%RIP
 99%R 1386M -0.22% 17F 34%ILE
 99%R -0.10% 28P 134CM\$ 153NM\$ 197FM\$ 70GM\$
 1.6PL -2.5LIV -2.8DPR -2.4CCR 0.4HCR 2.89SCS
 0.1MFV 0.2DAB 0.8KET 0.4MAS 0.5MET 0.4RPL 4.03HTI
 AJCA 12/01/2020 1256DAUS
 GPTAT 99%R 0.7 GJUI 3.3 GJPI 97%R 35

BRED: 08/26/2020 DUE: 06/01/2021 TO
 RIVER VALLEY CIRCUS CRAZE-ET
 USA 075341001 BBR 100 JH1F 777JE10001
 CDCB GPTA S 12/01/2020 2288DAUS 201HRDS 77%RIP
 99%R 88M 0.06% 18F 56%ILE
 99%R -0.02% -1P 252CM\$ 258NM\$ 270FM\$ 237GM\$
 3.3PL 2.5LIV 0.5DPR 1.0CCR 0.1HCR 2.99SCS
 0.1MFV 0.1DAB -0.3KET -0.3MAS 0.7MET 0.0RPL 0.80HTI
 AJCA 12/01/2020 1027DAUS
 GPTAT 99%R 1.8 GJUI 15.9 GJPI 94%R 55
 BRED USING SEXED SEMEN

PUZZLES PANTHER-ET 87%
 USA 118794918 GT8K BBR 100 JH1F JNSF
 TATTOO WT18/WT18
 DHIA HERD # 92-20-7001 CONTROL # 18
 1-09 305 2 12280 5.5 680 3.6 447 102DCR 1546C
 305 2X ME AVG 1L 16223M 891F 595P 2058C
 PPA 1485M 154F 57P / YD -220M 71F 16P
 CDCB GPTA S 03/02/2021 3RECS 83%R 44%ILE
 -565M 0.11% -4F 0.06% -8P 43CM\$ 31NM\$ 2FM\$
 0.5PL 0.4LIV 1.6DPR 1.6CCR 0.0HCR 3.11SCS 71GM\$
 -0.1MFV -0.2DAB 0.2KET 1.2MAS 0.6MET 0.3RPL 0.83HTI
 AJCA 03/02/2021 GPTAT 81%R 0.8 GJUI 2.4
 GJPI 78%R 1

SISTER(S):
 JX PIEDMONT OLIVER STAR {6}-P 85%
 1-10 305 2 16740 4.4 729 3.3 548 97DCR 1892C

SIRE:
 DP IATOLA PUZZLES PRIDE-ET
 USA 119444245 GT99K BBR 100 JH1F 250JE1534
 CDCB GPTA S 12/01/2020 58DAUS 36HRDS
 87%R 264M -0.06% OF 30%ILE
 86%R -0.01% 8P 137CM\$ 135NM\$ 133FM\$ 105GM\$
 2.6PL 0.5LIV -0.4DPR -0.4CCR 0.6HCR 2.93SCS
 0.1MFV 0.0DAB 0.7KET 1.2MAS 0.6MET 0.4RPL 4.42HTI
 AJCA 12/01/2020 43DAUS
 GPTAT 82%R 0.6 GJUI 3.3 GJPI 81%R 29

JX DENKEL ROWLEYS V JUMBO 2114 {4}-ET
 USA 118277109 GT50K BBR 92 JH1F 141JE630
 CDCB GPTA S 12/01/2020 1271DAUS 234HRDS 4%RIP
 99%R 774M -0.12% 12F 63%ILE
 99%R -0.03% 22P 276CM\$ 274NM\$ 273FM\$ 219GM\$
 5.3PL 2.0LIV 0.2DPR 1.5CCR 0.0HCR 2.82SCS
 0.0MFV 0.3DAB 0.3KET 0.6MAS -1.2MET -0.4RPL 2.12HTI
 AJCA 12/01/2020 692DAUS
 GPTAT 99%R 0.8 GJUI 7.5 GJPI 97%R 64

DAM:
 JX PIEDMONT JUMBO STAR {5}
 USA 119474022
 TATTOO L2499/L2499
 DHIA HERD # 56-12-0001 CONTROL # 2499
 1-09 276 2 16800 4.7 797 3.4 577 96DCR 1993C
 2-08 305 2 22750 5.1 1153 3.7 833 104DCR 2881C
 3-11 305 2 22230 5.1 1136 3.7 819 104DCR 2833C
 305 2X ME AVG 3L 24640M 1207F 886P 3064C

PIEDMONT TOPEKA STAR
 USA 118552497
 TATTOO L2185/L2185
 DHIA HERD # 55-17-0017 CONTROL # 2185
 CDCB PTA 12/01/2020 ORECS 43%R 13%ILE
 -676M 0.15% -1F 0.05% -14P -137CM\$ -143NM\$ -160FM\$
 -2.6PL -3.2LIV -2.6DPR -2.1CCR 0.3HCR 3.17SCS -159GM\$
 -0.2MFV -0.2DAB 0.2KET 0.6MAS 0.1MET 0.2RPL -1.45HTI
 AJCA 12/01/2020 PTAT 39%R 1.0 JUI 9.5
 JPI 40%R -54
 SIRE: HEARTLAND MERCHANT TOPEKA-ET GJPI -29 10%ILE

1-10 85% 2-08 90% 4-07 91%
 ST SR DF RA RW RL FA FU RH RUW UC UD TP TL RTR RTS
 42 36 42 27 42 34 39 37 43 46 38 29 36 17 47 33

NEXT DAM:
 PIEDMONT ECLIPES STAR 84%
 1-08 268 2 12340 5.2 640 3.7 457 100DCR 1580C
 SIRE: MAACK DAIRY ECLIPES-P-ET GJPI -89 2%ILE

PPA 550M 50F 26P / YD 244M 34F 21P
 CDCB PTA 12/01/2020 3RECS 58%R 68%ILE
 -4M 0.04% 8F 0.02% 5P 123CM\$ 115NM\$ 96FM\$
 2.0PL -0.6LIV -0.8DPR 0.2CCR 0.7HCR 2.99SCS 85GM\$
 -0.1MFV 0.1DAB 0.2KET 0.7MAS -0.5MET -0.1RPL 0.69HTI
 AJCA 12/01/2020 PTAT 46%R 1.3 JUI 12.9
 JPI 50%R 19

4TH DAM:
 PIEDMONT VERIFY STAR 88%
 4-10 305 2 20930 4.9 1019 3.5 735 102DCR 2540C

LOT 15J ACACIA FIZZ ADALINE USA 067054821

BORN 06/06/2019 TATTOO J101/J101 PO
 FEMALE EFI 5.7%

HOWMAN ELIZABETH & JACOB BREEDER & OWNER
 WEST SALEM, OH
 330-410-9955

PA -1807M -53F -50P
 -448CM\$ -452NM\$ -464FM\$
 -2.3PL -1.0DPR -1.2CCR 0.2HCR 3.11SCS
 PA TYPE 0.6 JPI 41%R -142
 ST SR DF RA RW RL FA FU
 2.4 1.0 0.2 H1.0 1.5 P0.9 S0.3 1.6
 RH RUW UC UD TP TL RTR RTS
 0.5 0.4 0.7 S2.3 C1.3 L1.1

BRED: 10/18/2020 DUE: 07/24/2021 TO
 RIVER VALLEY CECE CHROME-ET
 JE84000312423929 BBR 100 JH1F JNSC 7JE5004
 CDCB GPTA S 12/01/2020 4561DAUS 633HRDS 37%RIP
 99%R 708M 0.04% 43F 84%ILE
 99%R -0.01% 23P 382CM\$ 376NM\$ 365FM\$ 357GM\$
 2.9PL -2.1LIV 0.5DPR 1.2CCR 1.2HCR 2.84SCS
 -0.2MFV 0.0DAB 0.6KET -1.0MAS -0.4MET 0.3RPL -2.94HTI
 AJCA 12/01/2020 2082DAUS
 GPTAT 99%R 2.1 GJUI 17.3 GJPI 98%R 106

BRED USING SEXED SEMEN

SIRE:
 J-KAY TEQUILA FIZZ
 USA 067060052 GT99K BBR 100 JH1F 7JE1486
 CDCB GPTA S 12/01/2020 582DAUS 261HRDS 26%RIP
 97%R -2142M 0.16% -74F 0%ILE
 98%R 0.05% -69P -654CM\$ -641NM\$ -619FM\$ -610GM\$
 -2.7PL -2.7LIV -2.3DPR -2.0CCR -0.4HCR 3.20SCS
 0.1MFV -0.4DAB -0.3KET 0.4MAS 0.4MET 0.3RPL -0.17HTI
 AJCA 12/01/2020 377DAUS
 GPTAT 96%R 0.6 GJUI 9.8 GJPI 92%R -199

DAM:
 CLAQUATO VICTORIOUS ANNIVERSARY
 JE840003141199168 GT9K BBR 100 JH1F JNSF

CDCB GPTA S 03/02/2021 ORECS 74%R 7%ILE
 -1471M 0.20% -31F 0.12% -31P -242CM\$ -263NM\$ -309FM\$
 -1.9PL -2.0LIV 0.4DPR -0.3CCR 0.7HCR 3.02SCS -211GM\$
 0.0MFV -0.3DAB -0.6KET 0.5MAS 0.4MET 0.4RPL -0.85HTI
 AJCA 03/02/2021 GPTAT 76%R 0.5 GJUI 7.8
 GJPI 70%R -84

TOWER VUE PRIME TEQUILA-ET
 USA 114816452 GTHD BBR 100 JH1F 76JE156
 CDCB GPTA S 12/01/2020 5611DAUS 1589HRDS 8%RIP
 99%R -2029M 0.22% -56F 0%ILE
 99%R 0.09% -57P -585CM\$ -583NM\$ -585FM\$ -571GM\$
 -3.9PL -5.0LIV -3.2DPR -4.4CCR -1.8HCR 3.38SCS
 0.0MFV -0.5DAB -0.3KET -1.3MAS 1.0MET 0.3RPL -4.38HTI
 AJCA 12/01/2020 3720DAUS
 GPTAT 99%R 1.1 GJUI 12.4 GJPI 99%R -202

HARMONY CORNERS FOZZY-ET 95%
 USA 067052052 GT13K BBR 100 JH1F JNSF
 DHIA HERD # 31-11-1023 CONTROL # 1001
 6-06 305 2 17020 5.9 998 3.7 627 101DCR 2168C
 8-04 305 2 18500 5.3 987 3.7 676 98DCR 2338C
 9-05 305 2 15610 6.2 963 3.6 558 96DCR 1929C
 305 2X ME AVG 3L 17183M 1020F 632P 2187C
 PPA -572M 58F 8P / YD -2315M -43F -51P
 CDCB GPTA S 03/02/2021 5RECS 88%R 8%ILE
 -1610M 0.20% -38F 0.10% -40P -228CM\$ -242NM\$ -272FM\$
 0.7PL 0.4LIV 0.2DPR 1.2CCR -1.1HCR 2.97SCS -214GM\$
 0.0MFV -0.2DAB -0.4KET 2.7MAS 0.3MET 0.0RPL 3.40HTI
 AJCA 03/02/2021 GPTAT 83%R 0.2 GJUI 9.8
 GJPI 82%R -68

RIVER VALLEY VICTORIOUS-ET
 JE840003126479524 GT99K BBR 100 JH1F 7JE5032
 CDCB GPTA S 12/01/2020 1009DAUS 232HRDS 25%RIP
 98%R -886M 0.17% -8F 8%ILE
 98%R 0.10% -12P -42CM\$ -66NM\$ -118FM\$ -66GM\$
 -1.0PL -2.3LIV -1.3DPR -1.7CCR 2.0HCR 2.97SCS
 0.0MFV -0.2DAB -0.2KET -0.2MAS -0.3MET 0.3RPL -1.42HTI
 AJCA 12/01/2020 589DAUS
 GPTAT 98%R 1.5 GJUI 18.4 GJPI 94%R -24

ROYALTY RIDGE AS T AFTERGLOW 86%
 USA 118348845
 TATTOO /F403
 PA -1826M -61F -55P
 -490CM\$ -486NM\$ -482FM\$
 -1.9PL -0.3DPR -0.2CCR 0.4HCR 3.17SCS
 PA TYPE 0.2 JPI 37%R -156
 RESERVE JUNIOR CHAMPION, 2013 WA STATE JERSEY SHOW
 SIRE: TOWER VUE PRIME TEQUILA-ET GJPI -202 0%ILE

SISTER(S):
 ROYALTY RIDGE AS SULTAN ANGEL 88%
 2-01 305 2 14890 4.6 680 3.5 514 89DCR 1776C
 4TH JR 2-YEAR-OLD, 2013 WASHINGTON STATE JERSEY SHOW
 ROYALTY RIDGE AS ACTION AMAZING 86%
 3-03 229 2 10580 4.8 506 3.7 394 87DCR 1356C

NEXT DAM:
 GOVERNOR ANGEL OF FAMILY HILL 95%
 5-05 305 2 18720 4.2 778 3.2 608 101DCR 2084C
 2ND AGED COW, 2014 WESTERN NATIONAL
 5TH 5-YEAR-OLD, 2013 ALL AMERICAN
 2ND 5-YEAR-OLD, 2013 WESTERN NATIONAL
 5TH 4-YEAR-OLD, 2012 ALL AMERICAN
 1ST 4-YEAR-OLD, 2012 WESTERN NATIONAL
 3RD SR 3-YEAR-OLD, 2011 ALL AMERICAN
 1ST SR 3-YEAR-OLD, 2011 WESTERN NATIONAL
 1ST SR 2-YEAR-OLD, 2010 ALL AMERICAN
 1ST SR 2-YEAR-OLD, 2010 WESTERN NATIONAL
 SIRE: GRIFFENS GOVERNOR-ET GJPI -106 0%ILE

4TH DAM:
 FAMILY HILL FIRST NOEL-ET 91%
 5-03 295 2 19280 4.1 792 3.6 695 97DCR 2232C



GOVERNOR ANGEL OF FAMILY HILL
 Great-Grandam of Lot 15



FAMILY HILL LESTER
ALLISON-ET, E-92%
 Fifth Dam of Lot 15





INDEX TO CONSIGNORS

Cornish Greg & Megan, North Fairfield, OH	C50	C50	7J
.....	C51	C51	3J
Diley Jerseys & Albright Lauren, Willard, OH.....	.309.....	.309.....	10J
Dowty Phillip, Melissa, Patrick & Andrew, Goshen, IN	GOJ.....	D25.....	9J
Elmhurst Jerseys & Polk Kyle, Waynesville, OH.....	32.....	32.....	1J
Howman Elizabeth & Jacob, West Salem, OH.....	J101.....	J101.....	15J
Kaverman, Lydia, South Charleston, OH	CB60.....	CB60.....	2J
Lavan, Gregory, Gambier, OH.....	.607.....	.607.....	14J
Newbold Alexandria & Sanatore Isabella, Sugarcreek, OH681.....	.681.....	12J
.....	M679.....	11J
OSU Agric Technical Institute, Wooster, OH	A724.....	A724.....	4J
Quietcove Holsteins, Wapakoneta, OH.....	QC310.....	QC310.....	5J
Shoemaker, Steven R, Salem, OH2195.....	Z195.....	13J
.....	.2361.....	Z361.....	8J
Steiner, Matthew, Marshallville, OH2418.....	.2418.....	6J



